



CITY OF LOS ANGELES
DEPARTMENT OF RECREATION AND PARKS

PARK NEEDS ASSESSMENT

公园需求评估

COMMUNITY MEETINGS | 社区会议

MAY-JULY 2025 | 2025 五月-七月

OLIN

THE ROBERT GROUP | KOUNKUEY DESIGN INITIATIVE | AGENCY: ARTIFACT | ESTOLANO ADVISORS
BETTER WORLD GROUP | GEOSYNTEC CONSULTANTS | HR&A ADVISORS | WEST OF WEST | GREENINFO NETWORK
LANDAU DESIGN + TECHNOLOGY | DHARAM CONSULTING | CALVADA SURVEYING | ETC INSTITUTE

WELCOME

欢迎

The 2025 LA Park Needs Assessment is an initiative of The City of Los Angeles led by the Department of Recreation and Parks.

2025 年洛杉矶公园需求评估是洛杉矶市在娱乐和公园部的领导下开展的一项活动。



OLIN

THE ROBERT GROUP | KOUNKUEY DESIGN INITIATIVE | AGENCY: ARTIFACT | ESTOLANO ADVISORS
BETTER WORLD GROUP | GEOSYNTEC CONSULTANTS | HR&A ADVISORS | WEST OF WEST | GREENINFO NETWORK
LANDAU DESIGN + TECHNOLOGY | DHARAM CONSULTING | CALVADA SURVEYING | ETC INSTITUTE

YOUR VOICE MATTERS!

您的声音很重要！





PARKS ARE POPULAR!

1. GRIFFITH PARK - 12,394,993 人次

2. SEPULVEDA BASIN RECREATION AREA - 4,651,785 人次

3. ELYSIAN PARK - 1,981,156 人次

4. WILL ROGERS STATE BEACH - 1,818,243 人次

排名前4位的公园
基于访问人次
4/1/24-3/31/25

**TOP 4 PARKS BY
OF VISITS**
4/1/24-3/31/25

**PROJECT
INTRODUCTION**

项目介绍

ENGAGEMENT

交流会议总览

**PARK
ECONOMICS**

公园经济状况

**SITE BASED
EVALUATION**

基于场地的评估

NEXT STEPS

下一步工作

PROJECT INTRODUCTION

项目介绍

PROJECT SCHEDULE: FOUR PHASES | 项目时间表：四个阶段



了解现有情况
与有关各方会晤，以现有数据和
报告审查为基础



评估
开展研究和分析，了解
需求和机遇



PNA 草案
将研究结果完善为 PNA 草案

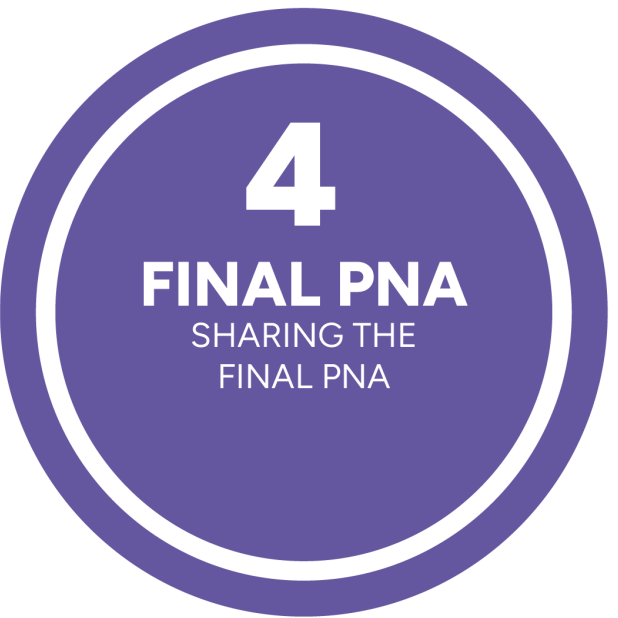

PNA 终案
分享最终的PNA结果

PROJECT SCHEDULE: FOUR PHASES | 项目时间表：四个阶段

1
GROUNDING
MEETING WITH INTERESTED
PARTIES AND GROUNDING
IN EXISTING DATA AND
REPORT REVIEW

2
EVALUATION
CONDUCTING RESEARCH
AND ANALYSIS TO
UNDERSTAND NEEDS
AND OPPORTUNITIES

3
DRAFT PNA
REFINING FINDINGS INTO
A DRAFT PNA

4
FINAL PNA
SHARING THE
FINAL PNA

JAN

一月

FEB

二月

MAR

三月

APR

四月

MAY

五月

JUN

六月

JUL

七月

AUG

八月

SEP

九月

OCT

十月

NOV

十一月

DEC

十二月



WE ARE HERE!

项目所处阶段！

THE CITY OF LA OWNS OR OPERATES ABOUT 500 PARK SITES

洛杉矶市拥有或经营着约
500 个公园景点

16,000 ACRES OF PARKS AND 92 MILES
OF TRAILS ARE MANAGED BY THE CITY OF
LA RECREATION AND PARKS.

16,000 英亩的公园和 92 英里的小径由洛杉矶市
娱乐与公园局管理。

Legend

-  City of LA Boundary | 洛杉矶市行政区划
-  City of LA Parks | 洛杉矶市公园
-  LA River | 洛杉矶河
-  LA County | 洛杉矶县行政区划
-  Major Road/Highway | 主要道路/高速公路
-  Minor Road | 次要道路

Source: City Boundary and Parks: City of LA Data Portal, 2025. Roads: US Census Bureau, 2025., LA River: National Hydrography Database, 2025.

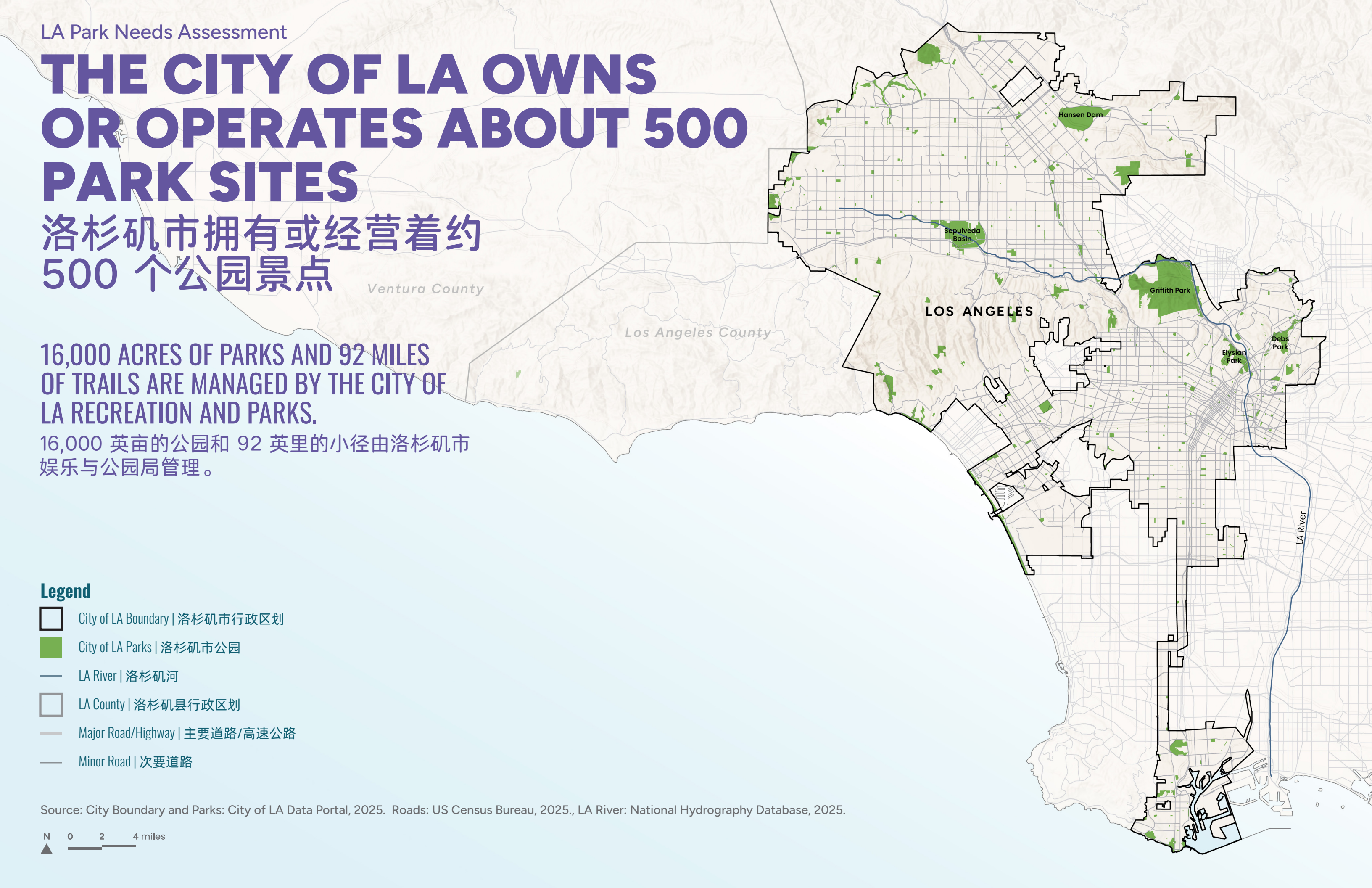

16,000+ ACRES

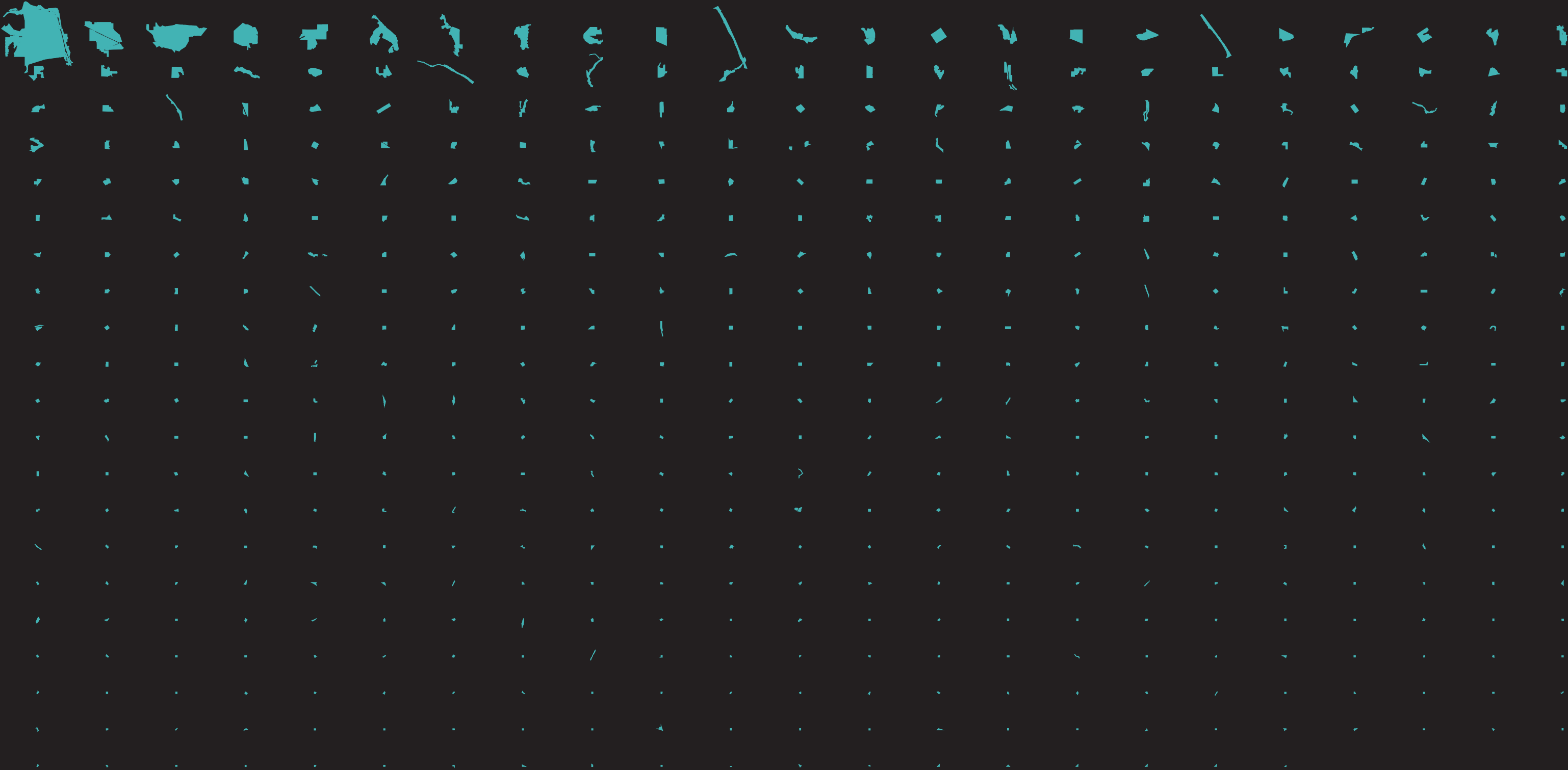

FACILITIES AND AMENITIES
娱乐设施

- 123** RECREATION CENTERS
康乐中心
- 59** POOLS
游泳池
- 29** SENIOR CENTERS
老年中心
- 15** LICENSED CHILDCARE CENTERS
持证儿童保育中心
- 411** PLAYGROUNDS
游乐场
- 39** UNIVERSALLY ACCESSIBLE PLAYGROUNDS
无障碍游乐场
- 130** OUTDOOR FITNESS ZONES
户外健身区
- 256** BALL FIELDS
球类运动场
- 29** SKATE PARKS
滑板公园
- 319** TENNIS COURTS
网球场
- 13** GOLF COURSES
高尔夫球场
- 13** DOG PARKS
狗狗公园

NATURAL AREAS/EQUESTRIAN
自然保护区/马术中心

- 92** MILES OF HIKING TRAILS
徒步步道（英里）
- 13** LAKES
湖泊
- 7** CAMPS
露营地
- 3** EQUESTRIAN CENTERS
马术中心

CULTURAL/EDUCATION ASSETS
文化/教育资产

- GRIFFITH OBSERVATORY**
格里菲斯天文台
- GREEK THEATRE**
希腊剧院
- CABRILLO MARINE AQUARIUM**
卡布里洛海洋水族馆
- VENICE BEACH**
威尼斯海滩
- 12 MUSEUMS**
博物馆

FISCAL YEAR 23 - 24
财政年度 23-24

Operating Budget
运营预算

\$348 MILLION

Workforce
工作人员

1,711 FT 全职
5,000+ PT 兼职

Number of Parks
公园数量

490

LA Park Needs Assessment

RAP'S AUTHORITY FROM THE CITY CHARTER AND ADMINISTRATIVE CODE

城市宪章和行政法规赋予娱乐与公园部门的权力

BUDGET, REVENUE, AND STAFFING

预算、收入和人员编制

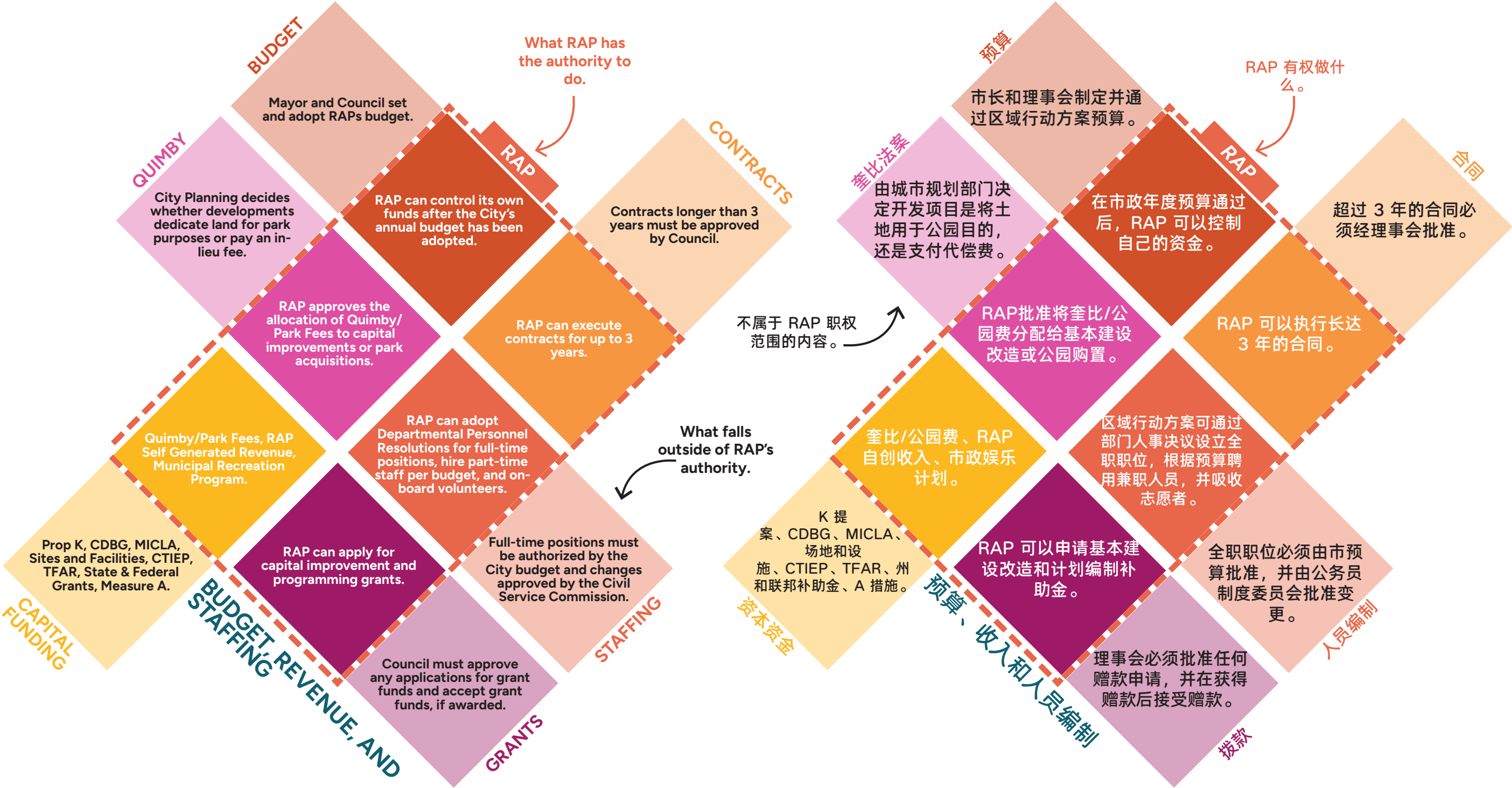

PROJECT PURPOSE

项目宗旨

Identify current and future **needs, challenges, and opportunities** for improvement across the City's parks and recreational facilities.

The PNA will guide future investment in park infrastructure and amenities that is reflective of the **diverse cultures and communities** of the City of Los Angeles.

确定全市公园和娱乐设施当前和未来的需求、挑战和改进机会。

PNA 将指导未来对公园基础设施和设施的投资，以反映洛杉矶市的多元文化和社区。



PROJECT PURPOSE

项目宗旨

The PNA is a system-wide assessment and evaluation of **RAP parks and facilities**, focusing on park needs up to and beyond 25 years into the future.

公园需求评估是对RAP公园和设施的全系统评估和评价，重点关注未来 25 年内和 25 年后的公园需求。





HIGH-LEVEL INNOVATIVE TOOLS AND CRITERIA

高层次的创新工具和标准

SOCIAL EQUITY, CLIMATE, AND ENVIRONMENTAL INDICATORS ALONG PARK ACCESS AND PRESSURE INDICATORS WILL FACTOR INTO AN EVALUATION OF PARK NEED.

社会公平、气候和环境指标，以及公园利用率和压力指标，都将成为评估公园需求的因素。

Legend

-  City of LA Boundary | 洛杉矶市行政区划
-  City of LA Parks | 洛杉矶市公园
-  City of LA Council Districts | 洛杉矶市会选区
-  LA River | 洛杉矶河
-  LA County | 洛杉矶县行政区划
-  Major Road/Highway | 主要道路/高速公路
-  Minor Road | 次要道路

Source: City Boundary, Council Districts, and Parks: City of LA Data Portal, 2025. Roads: US Census Bureau, 2025., LA River: National Hydrography Database, 2025.

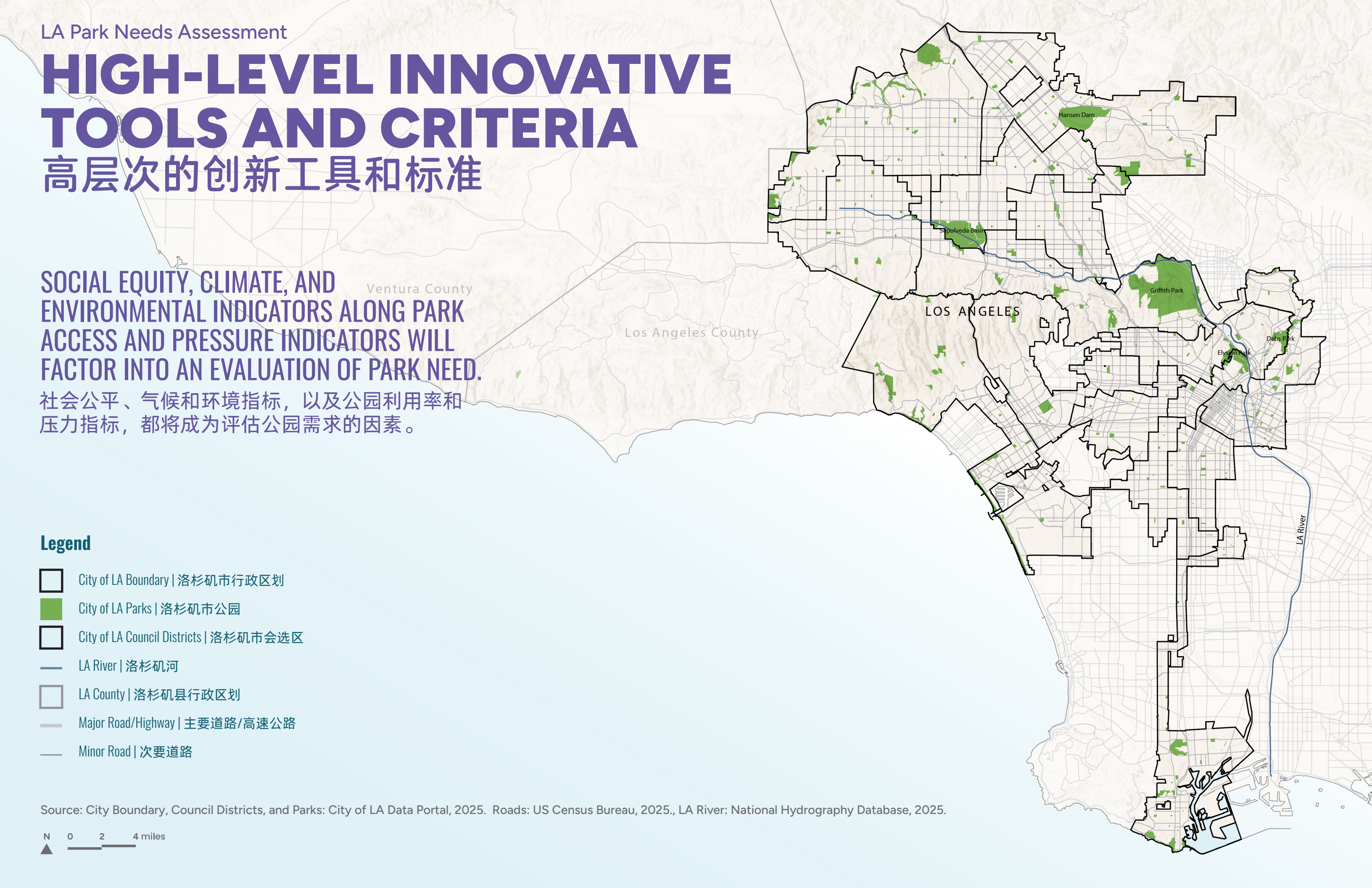

LA Park Needs Assessment

LOCAL GEOGRAPHIES AND LIVED REALITY

地理与生活

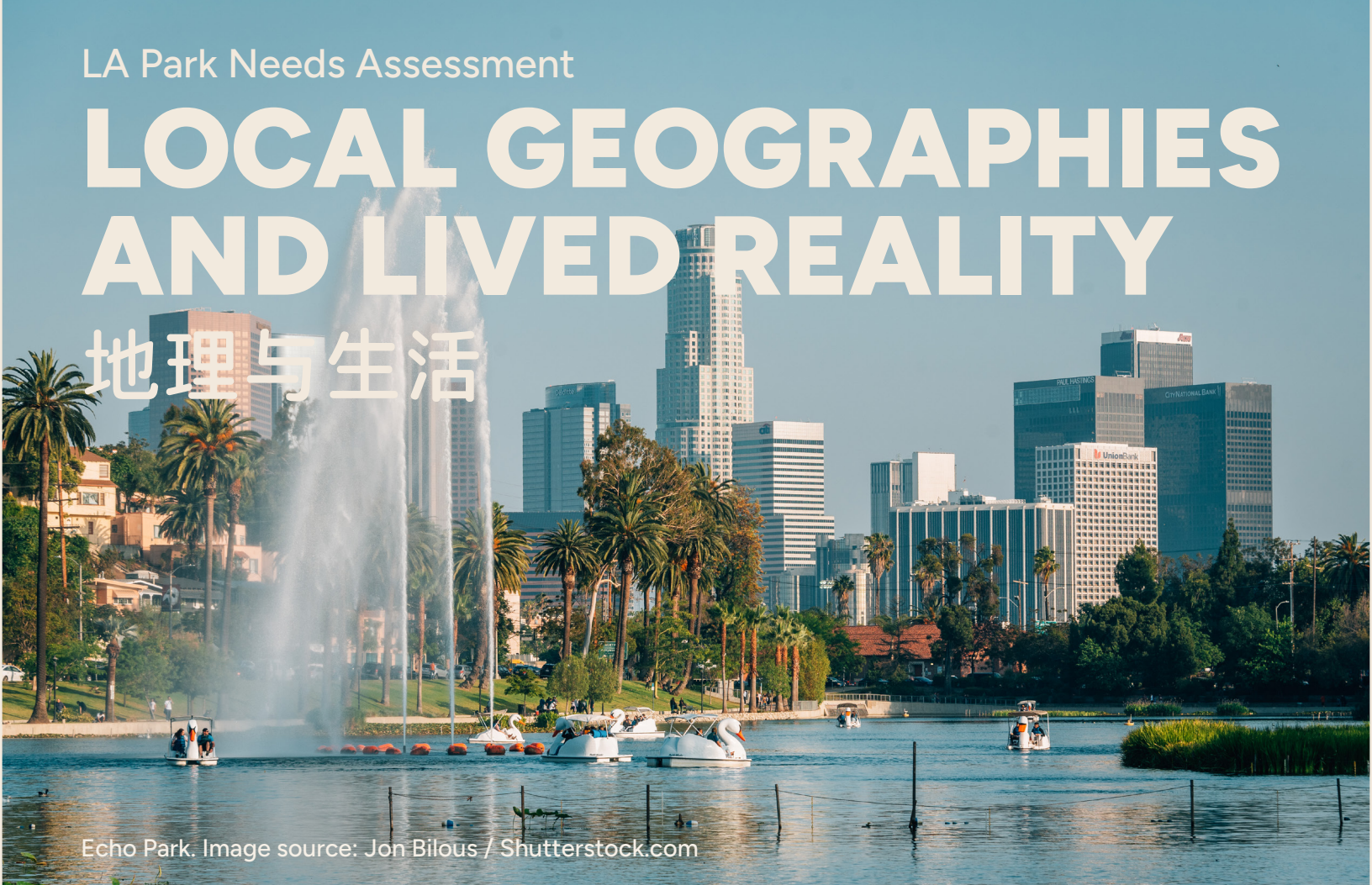

Echo Park. Image source: Jon Bilous / Shutterstock.com



South Park. Image source: City of Los Angeles Department of Recreation and Parks



MacArthur Park. Image source: City of Los Angeles Department of Recreation and Parks



Griffith Park. Image source: HannaTor / Shutterstock.com

LA Park Needs Assessment

LOCAL GEOGRAPHIES AND LIVED REALITIES

地方地理和生活现实

NEEDS VARY IN DIFFERENT PARTS OF LOS ANGELES.

THE PNA SUMMARIZES KEY ISSUES AND ENGAGEMENT FINDINGS WITHIN FOUR GEOGRAPHIC REGIONS:

- WEST
- VALLEY
- SOUTH
- EAST/CENTRAL

洛杉矶不同地区的需求各不相同。

PNA 概述了四个地理区域内的关键问题和参与结果：

- 西部
- 山谷
- 南部
- 东部/中部

WEST
西部

VALLEY
山谷

SOUTH
南部

EAST/CENTRAL
东部/中部

Source: City Boundary, Council Districts, and Parks: City of LA Data Portal, 2025. Roads: US Census Bureau, 2025., LA River: National Hydrography Database, 2025.

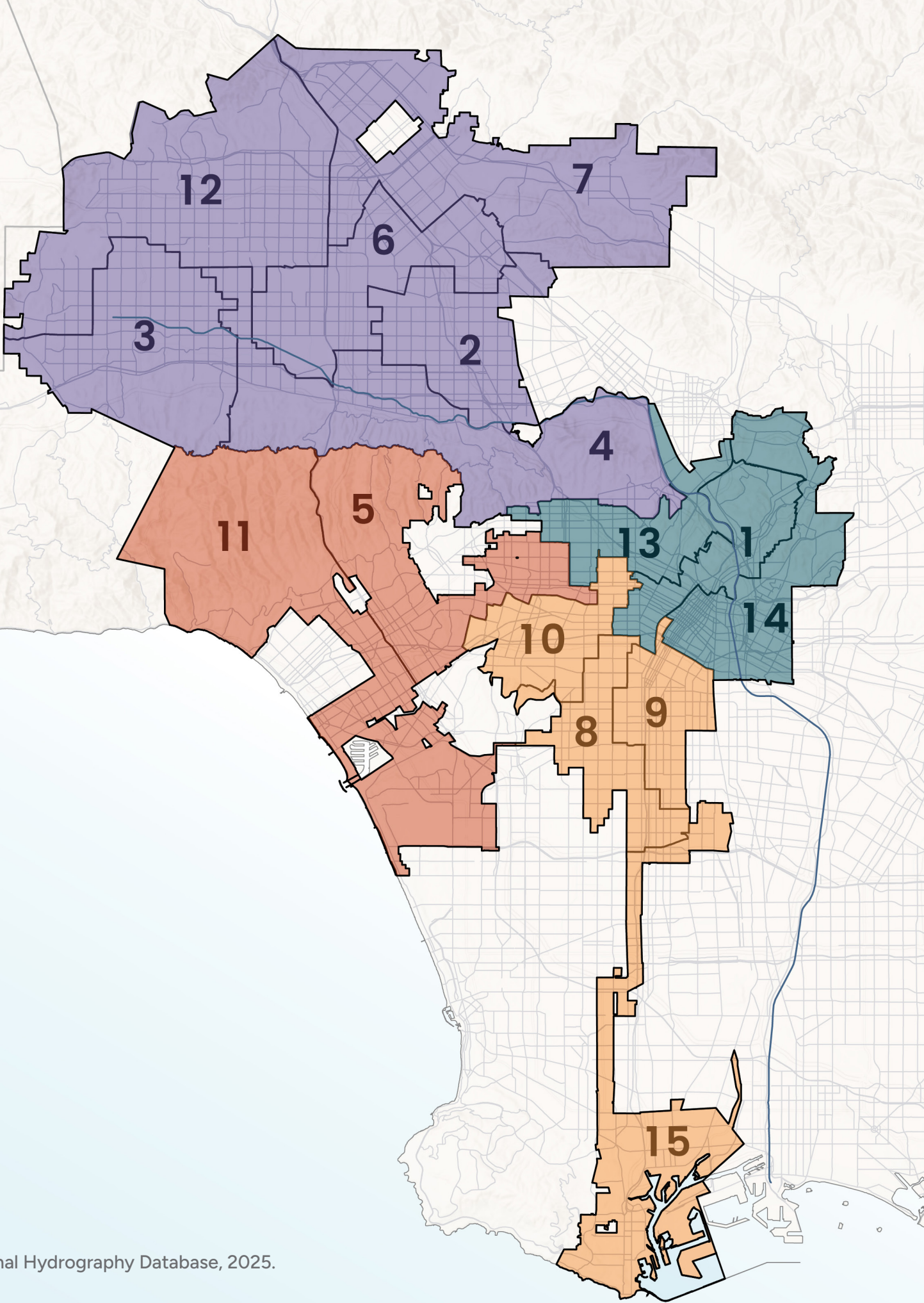

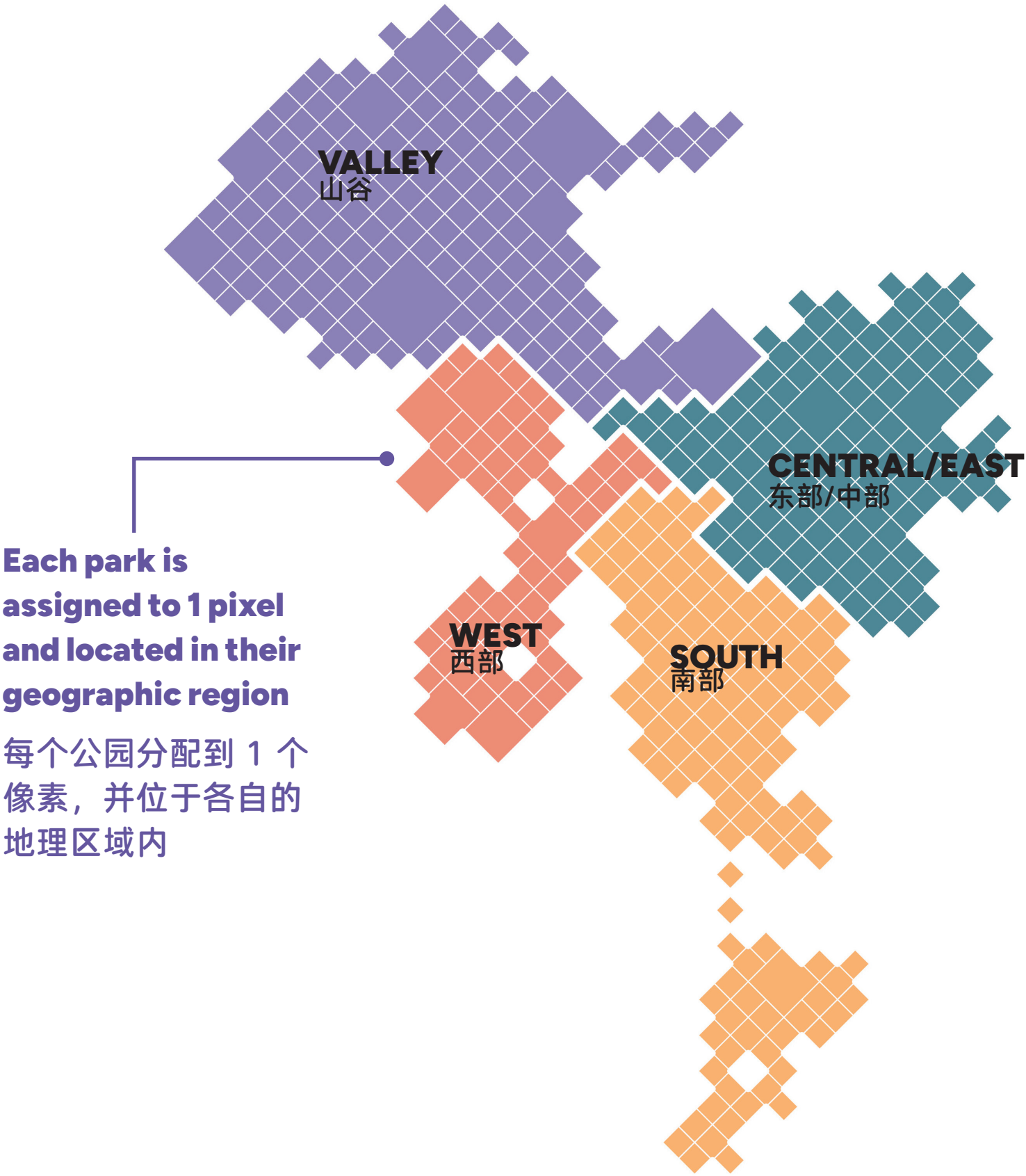
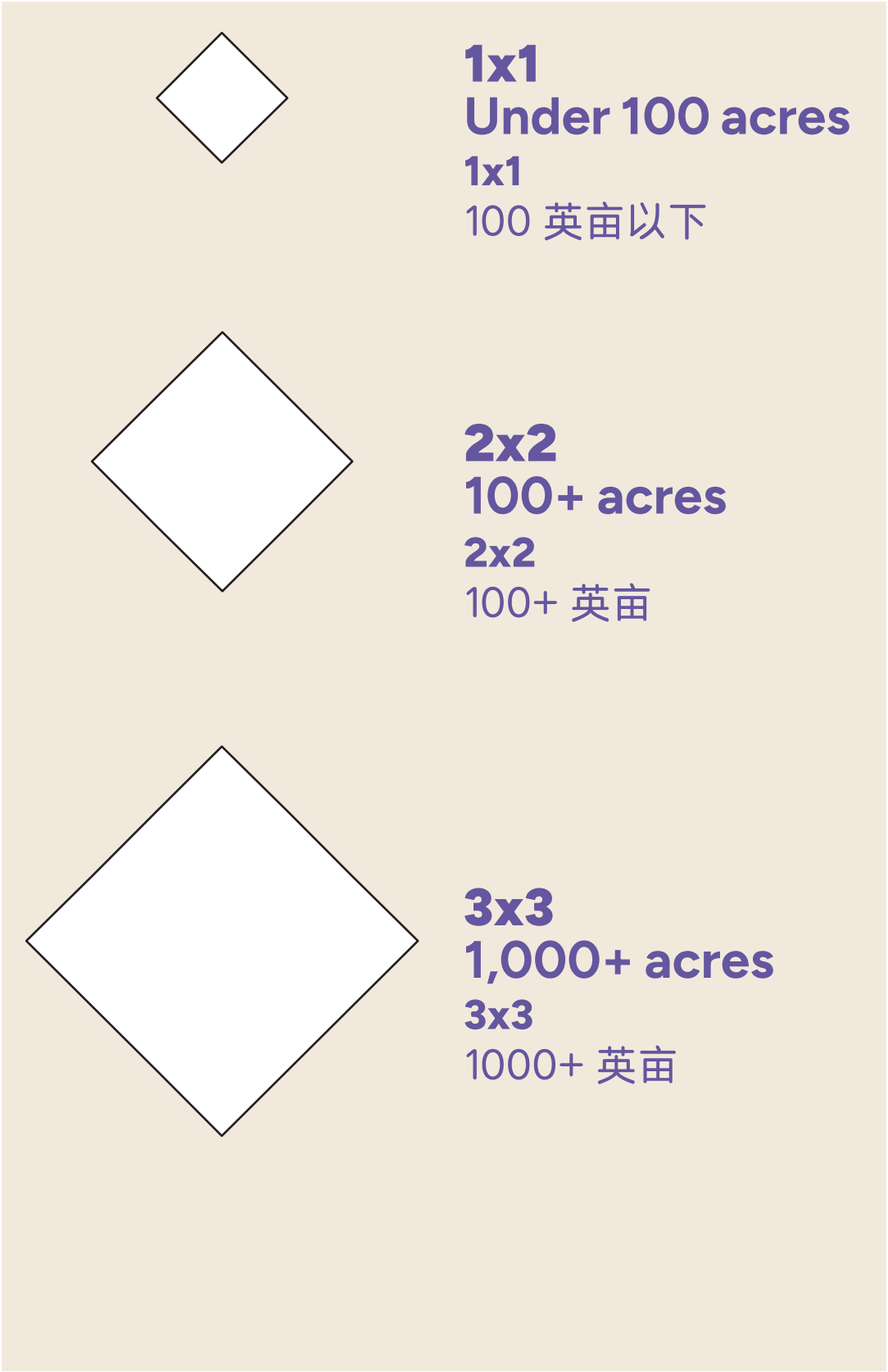

LA Park Needs Assessment

PARK PIXELS: VISUALIZING PARK DATA

公园像素：公园数据可视化

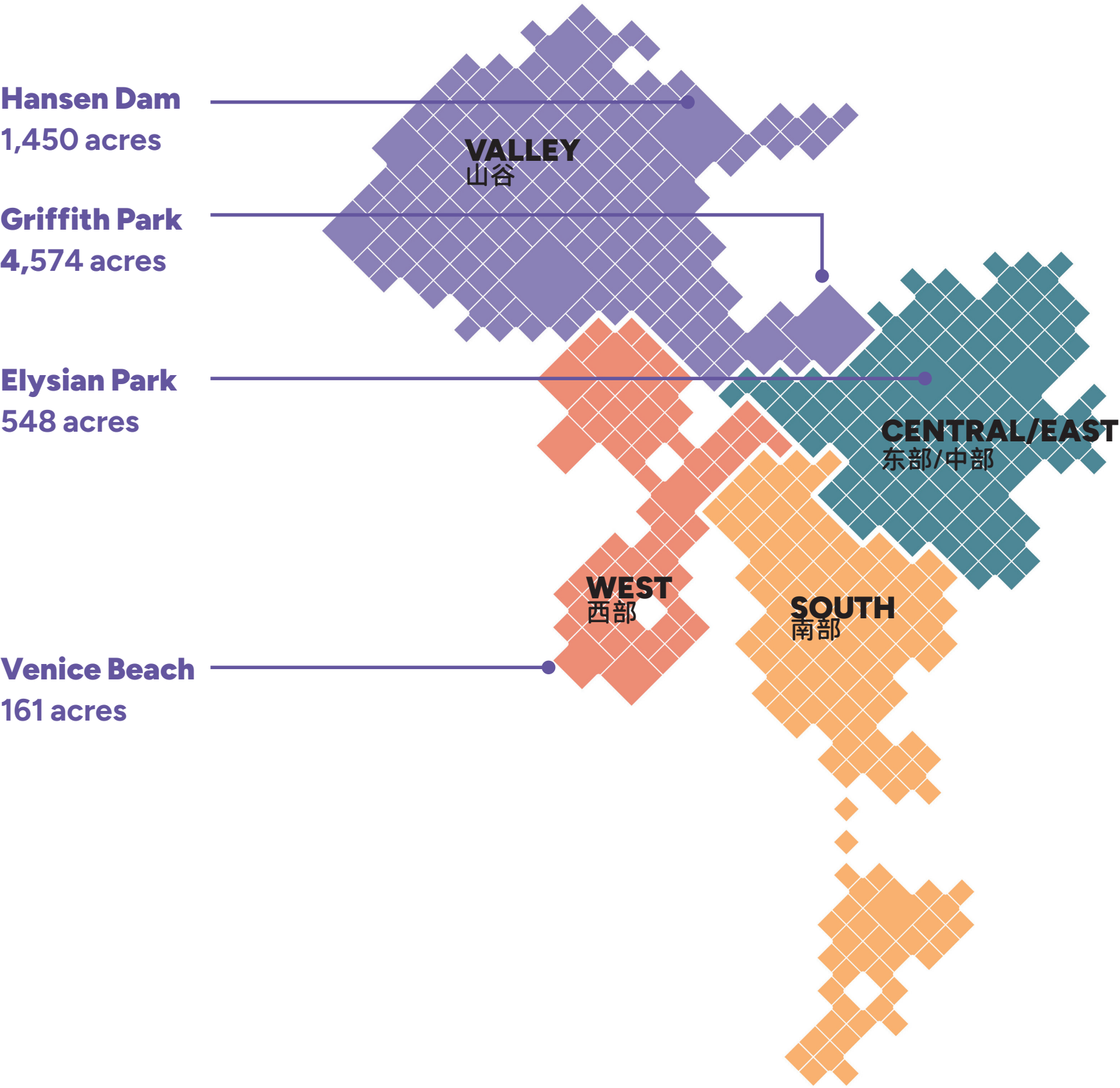
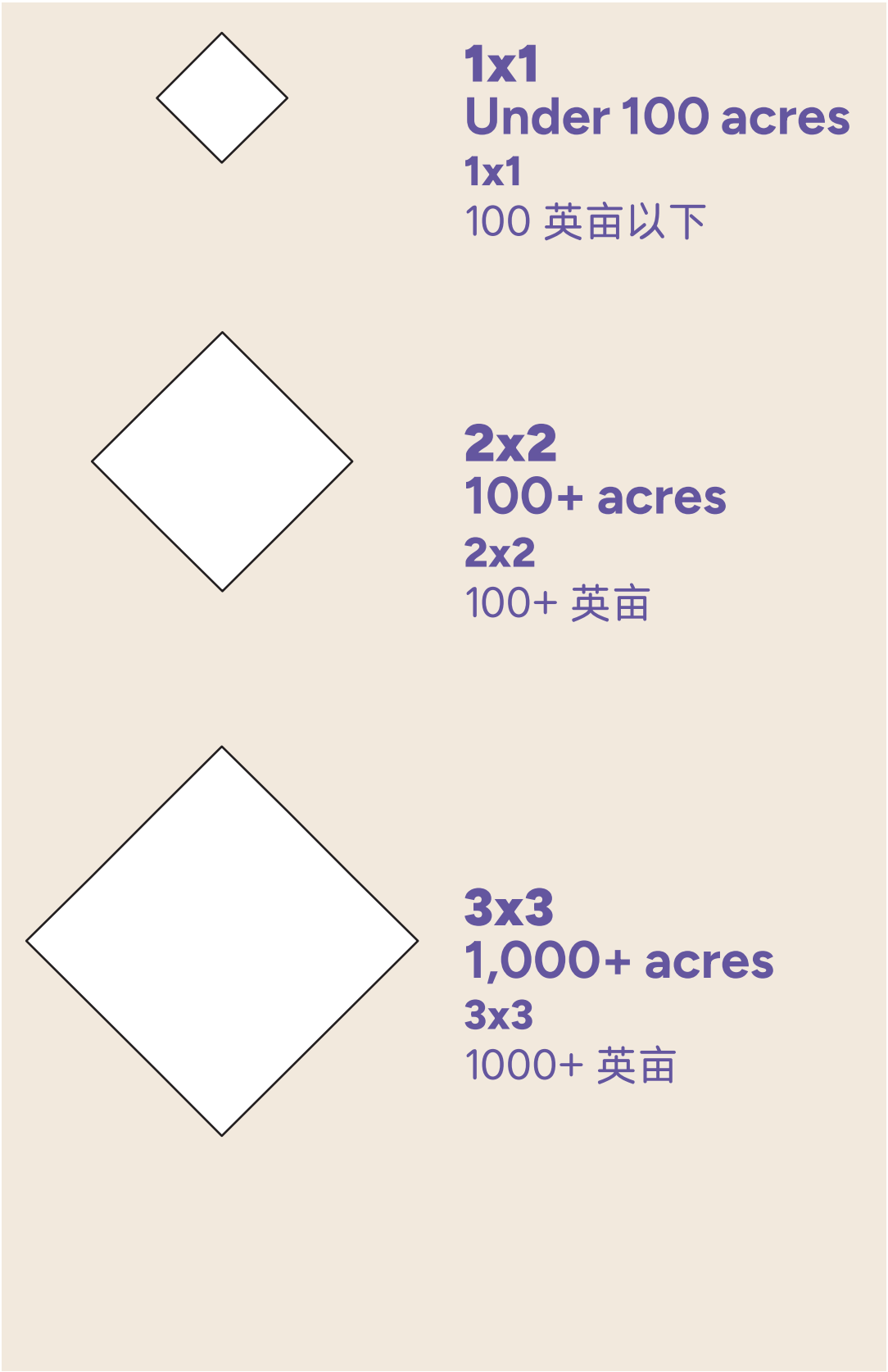

LA Park Needs Assessment

PARK PIXELS: VISUALIZING PARK DATA

公园像素：公园数据可视化

EXAMPLE: PARK CONDITION ASSESSMENT (PCA) | 示例：公园状况评估 (PCA)

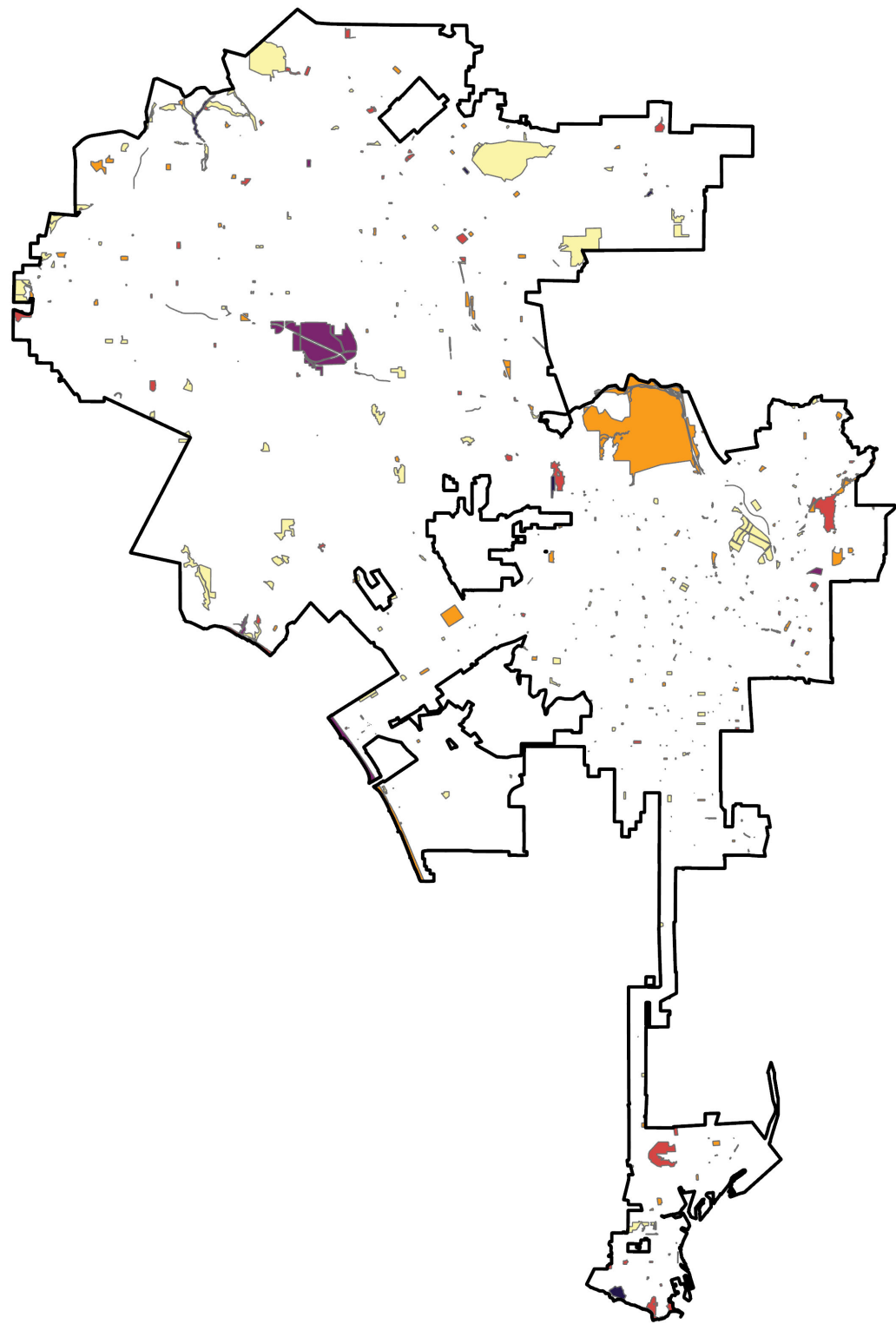

PCA Data visualized by park
公园可视化的 PCA 数据

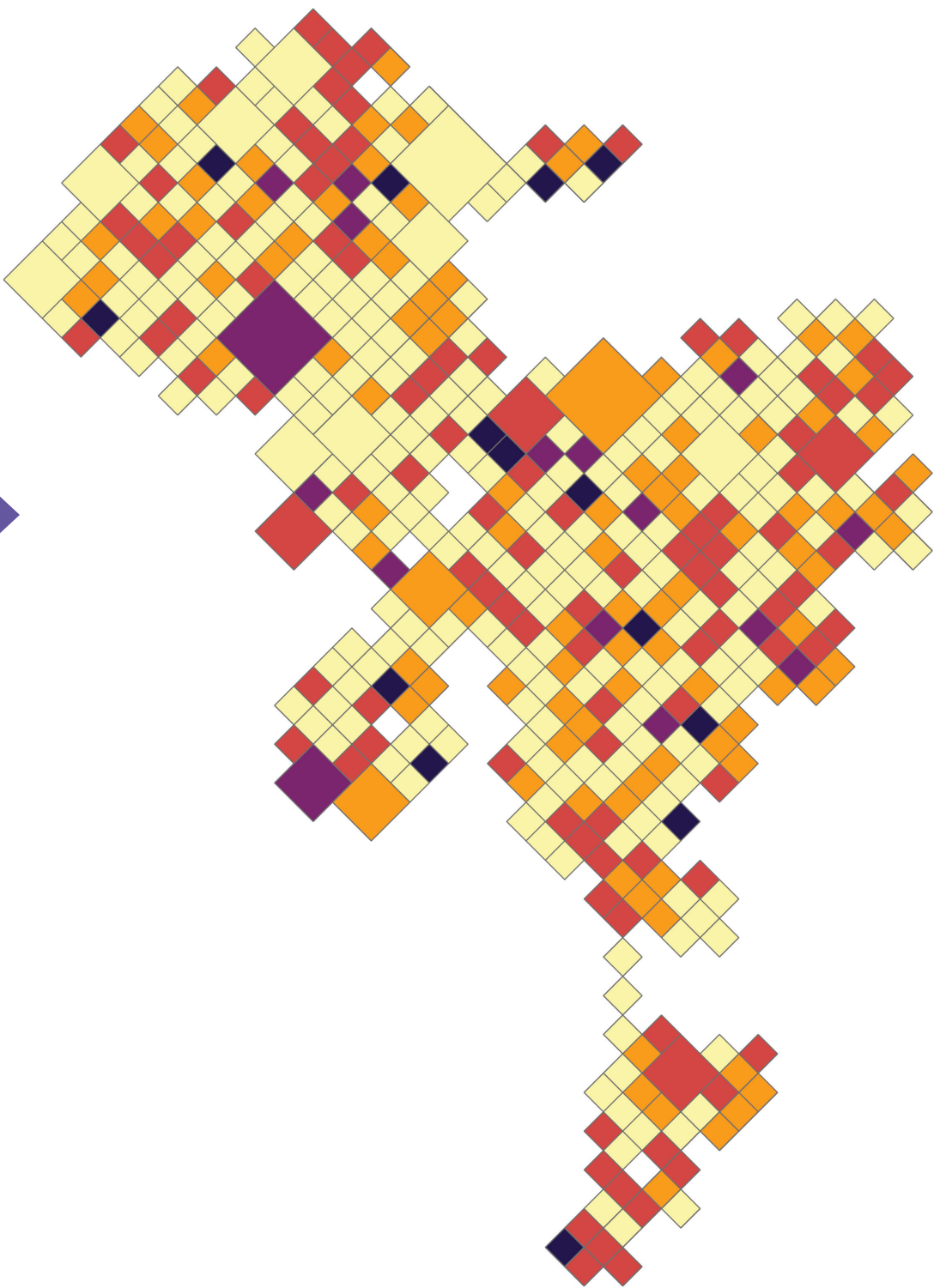

PCA Data visualized by park pixel
公园像素可视化的 PCA 数据

ENGAGEMENT

交流会议

ENGAGEMENT

交流会议

Public engagement is foundational
to a **comprehensive**
Park Needs Assessment!

公众参与是
公园需求全面评估的基础！



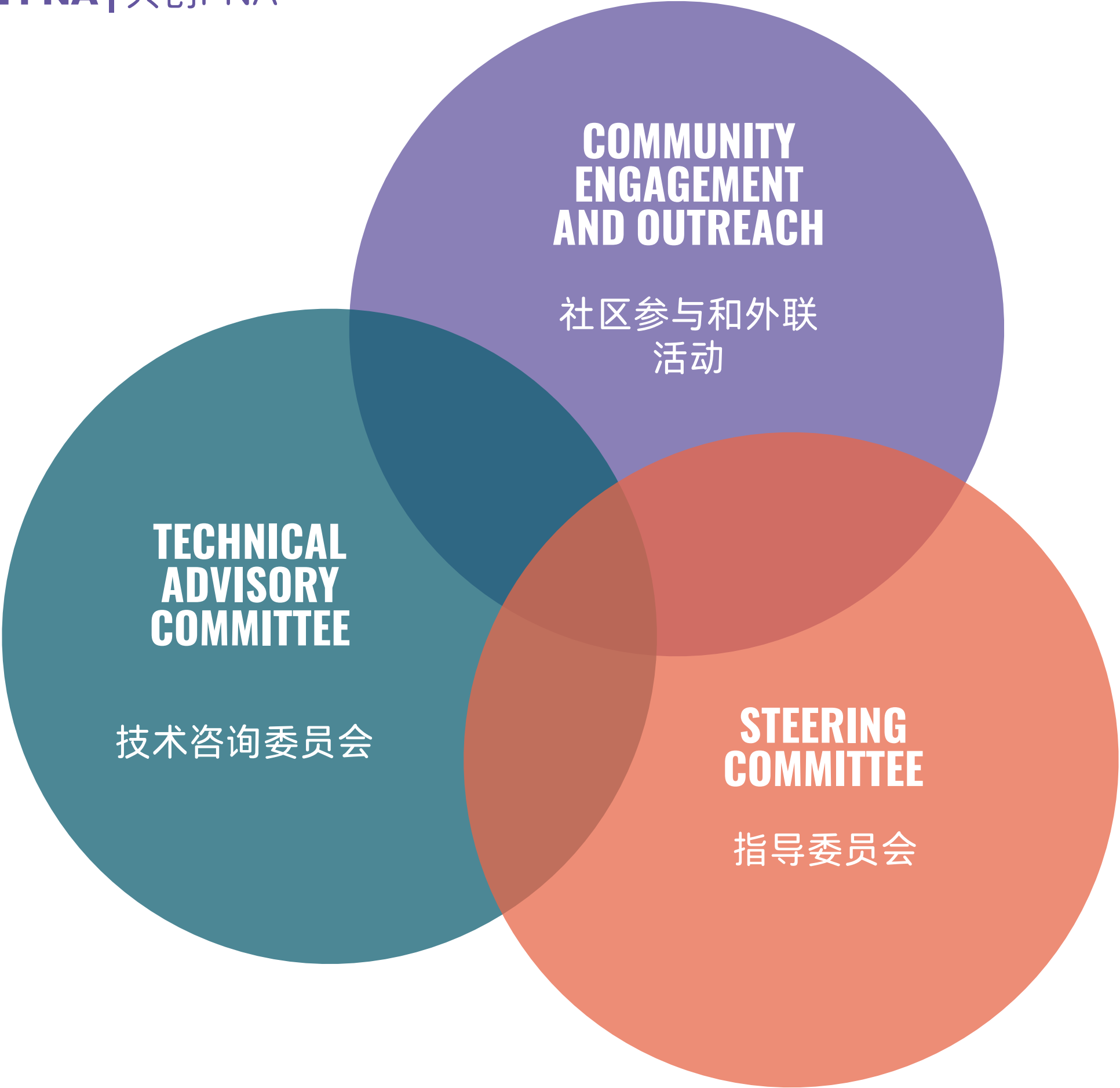

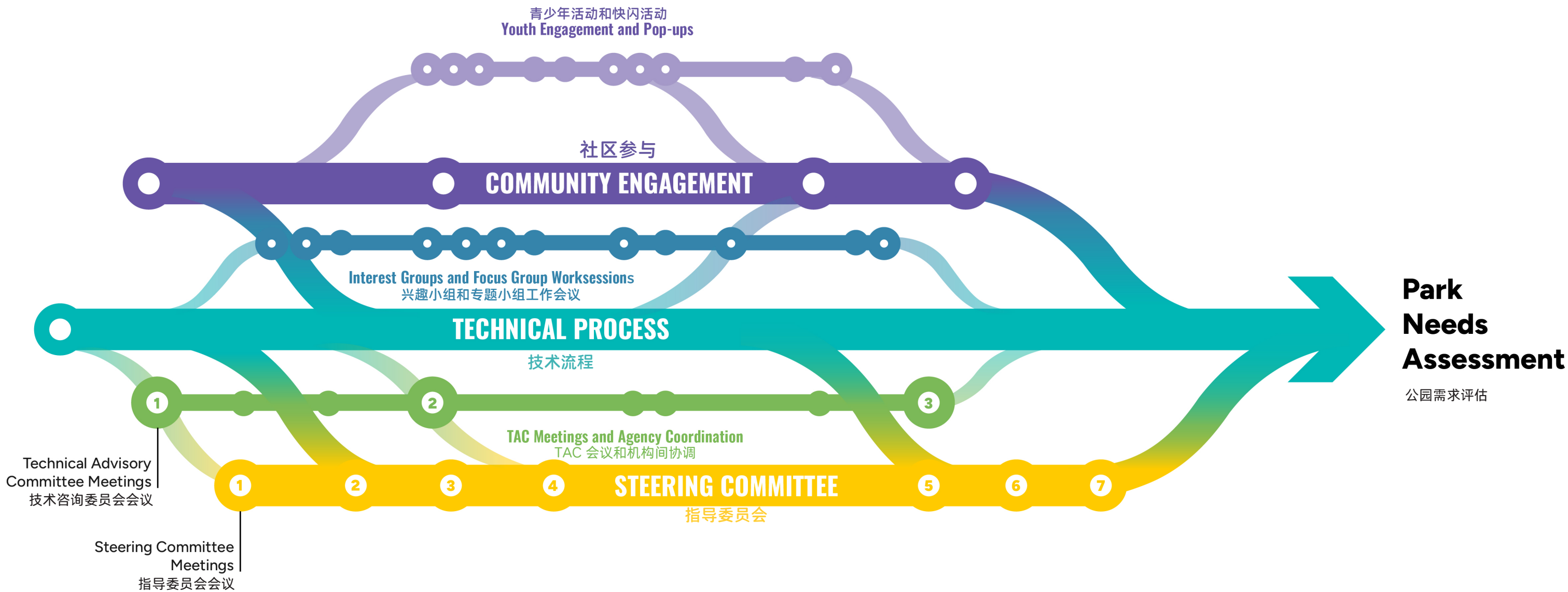

LA Park Needs Assessment

**BROAD
REACHING
ENGAGEMENT**

广泛参与

**VIRTUAL
MEETINGS**
线上会议

**POP-
UPS**
快闪活动

**INTEREST GROUP
WORKSHOPS**
兴趣小组研讨会

WEBSITE
官方网站

**EQUITY FOCUSED
WORKSHOPS**
注重公平的研讨会

**TRIBAL
OUTREACH**
外联活动

**COMMUNITY
PARTNER
PROGRAM**
社区伙伴计划

**STATISTICALLY
VALID
SURVEYS**
具有统计效力的调查

**PRESS
RELEASES**
新闻发布

**TRADITIONAL
MEETINGS**
传统会议

**SOCIAL
MEDIA**
社交媒体

**ENGAGEMENT
VIDEOS**
互动视频

**YOUTH
WORKSHOPS**
青年研讨会

**ANALOG
MAILERS**
邮件

**STEERING
COMMITTEE**
指导委员会

**CHILDREN'S
ACTIVITY**
儿童活动

**MULTI-
LINGUAL
TEAM**
多语言团队

**TECHNICAL
ADVISORY
COMMITTEE**
技术咨询委员会

**MEDIA
KITS**
媒体资料包

REELS
社交媒体快闪视频

ENGAGEMENT MEETINGS



Meeting 1: Ramona Hall

Image Source: OLIN



Meeting 2: Wilmington RC

Image Source: OLIN



Meeting 3: Algin Sutton RC

Image Source: OLIN



PHASE 1 & 2 ENGAGEMENT LOCATIONS | 第 1 和第 2 阶段的参与地点

PHASE 1 ENGAGEMENT MEETINGS | 第 1 阶段参与会议

- 1

Ramona Hall (CD 1)
- 2

Wilmington Rec Center (CD 15)
- 3

Algin Sutton Rec Center (CD 8)
- 4

Victory Vineland Rec Center (CD 2)
- 5

Tarzana Rec Center (CD 3)
- 6

Westchester Rec Center (CD 11)
- 7

Lincoln Park Senior Center (CD 14)

PHASE 2 ENGAGEMENT MEETINGS | 第 2 阶段参与会议

- 1

JT Harvard Rec Center (CD 8)
- 2

Lake View Terrace Rec Center (CD 7)
- 3

Lafayette Rec Center (CD 10)
- 4

South Park Rec Center (CD 9)
- 5

Evergreen Rec Center (CD 14)
- 6

Peck Park Rec Center (CD 15)
- 7

Friendship Auditorium (CD 4)
- 8

Sepulveda Rec Center (CD 6)
- 9

Pan Pacific Park Senior Center (CD 5)
- 10

Alpine Rec Center (CD 1)
- 11

Granada Hills Rec Center (CD 12)

POP-UPS AND YOUTH EVENTS: PHASE 1 | 第 1 阶段快闪和青年活动

- 1

Tarzana Earth Day
- 2

CicLAvia
- 3

SEACA Youth Workshop
- 4

LA Maker Faire (Youth Outreach) and LASAN Earth Day (Pop Up)

POP-UPS AND YOUTH EVENTS: PHASE 2 | 第 2 阶段快闪和青年活动

- 1

National Night Out/Sun Valley
- 2

Salute to Recreation
- 3

Lotus Festival
- 4

San Pedro Pride

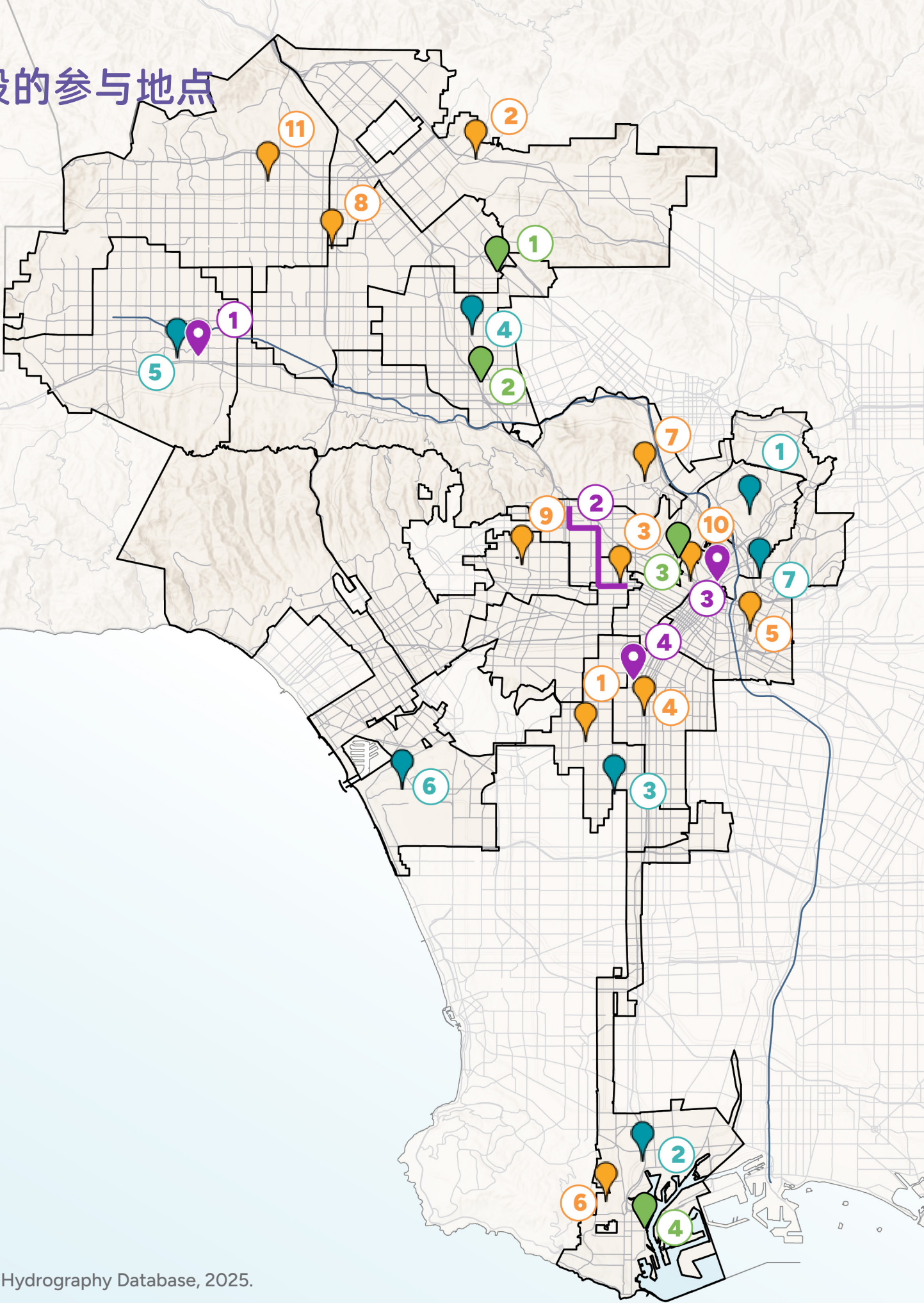

POP-UPS



CicLAVIA: Koreatown meets Hollywood
Image Source: The Robert Group



Tarzana Earth Day
Image Source: The Robert Group



Tarzana Earth Day
Image Source: The Robert Group

YOUTH EVENTS



SEACA Workshop
Image Source: OLIN



City of STEM & LA Maker Faire
Image Source: OLIN



City of STEM & LA Maker Faire
Image Source: OLIN

COMMUNITY ENGAGEMENT | 社区参与
ANALOG OUTREACH | 外联材料

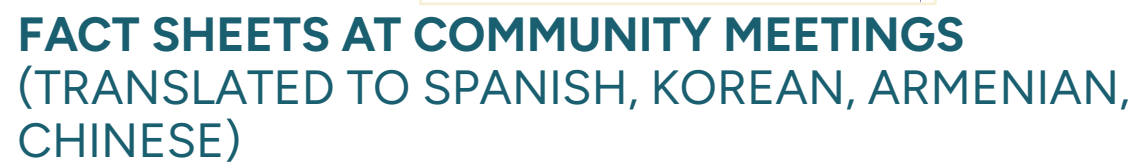

社区会议上的情况介绍

(译成西班牙文、韩文、亚美尼亚文和中文)



传单派发
(英文/西班牙文)



RAP公园的宣传条幅（英文/西班牙文）



引导用户访问网站和调查的手册 (英文/西班牙文)



OUTREACH | 宣传视频

Second Animated PNA Video Released
第二部 PNA 动画视频发布
youtube.com/@LACityParksNeeds



LA Park Needs Assessment



LA Park Needs Assessment 2025

 LA City Parks Needs

Subscribe

1

Share

Download

Save

**ONGOING EVENTS
AND OUTREACH**
持续进行的活动和
外联



LA Park Needs Assessment

EQUITY GROUP SESSIONS

CRITICAL SOCIAL SERVICES
关键的社会服务

Image source: Jonathan McIntosh

PARKS IN PLACE
公园就位

ACCESS FOR ALL
全民共享

THE PUBLIC STAGE
公众舞台

SOCIAL MEDIA

社交媒体

CITY OF LOS ANGELES DEPARTMENT OF RECREATION AND PARKS

PARK NEEDS ASSESSMENT

The City of Los Angeles Department of Recreation and Parks is launching the first phase of the **Park Needs Assessment**, and we want to hear from you!

Your input will help transform the places where we live, work, and play—let's make it happen together!

GET CONNECTED!

Scan or visit: needs.parks.lacity.gov or follow us @LACityParksNeeds on Instagram, LinkedIn, Facebook, & YouTube

HELP SHAPE THE FUTURE OF LOS ANGELES CITY PARKS!

Join us for the first round of community meetings where you can get the inside scoop on the process, share your ideas, and help shape the future of LA's parks and recreation spaces.

RSVP here: bit.ly/EngageLAPNA

Tues, March 4

6:00pm – 8:00pm

Ramona Hall

4580 North Figueroa St

Los Angeles, CA 90065

Wed, March 5

6:00pm – 8:00pm

Wilmington Rec Center

325 N. Neptune Ave

Wilmington, CA 90744

Thur, March 6

6:00pm – 8:00pm

Algin Sutton Rec Center

8800 S Hoover St

Los Angeles, CA 90044

Sat, March 8

10:00am – 12:00pm

Victory Vineland Rec Center

11117 Victory Blvd

North Hollywood, CA 91606

Tues, March 11

6:00pm – 8:00pm

Tarzana Rec Center (in Child Care Center)

5700 Beckford Ave

Tarzana, CA 91356

Thur, March 13

6:00pm – 8:00pm

Westchester Rec Center

7000 W. Manchester Ave

Los Angeles, CA 90045

Sat, March 15

10:00am – 12:00pm

Lincoln Park Senior Center

3501 Valley Blvd

Los Angeles, CA 90031

Tues, March 18

6:00pm – 8:00pm

Virtual via Zoom

bit.ly/lapnavirtualmeeting318

Sign language interpreters, assistive listening devices, or any auxiliary aides and/or services may be provided upon request. To ensure availability, you are advised to make your request at least 72 hours prior to this meeting. For additional information, please contact the project team at LACityParksNeeds@theinstudio.com.

PARK NEEDS REC & PARKS ASSESSMENT

PARK NEEDS REC & PARKS ASSESSMENT

HELP SHAPE THE FUTURE OF LOS ANGELES CITY PARKS!

Join the first community meeting

The City of Los Angeles Department of Recreation and Parks is launching the first phase of the Park Needs Assessment, and we want to hear from you!

This is your chance to get involved, share your thoughts, and help shape the future of LA's parks and recreational spaces.

Tues, March 4

6:00pm – 8:00pm

Ramona Hall

4580 North Figueroa St.

Los Angeles, CA 90065

Sat, March 8

10:00am – 12:00pm

Victory Vineland Rec Center

11117 Victory Blvd

North Hollywood, CA 91606

Sat, March 15

10:00am – 12:00pm

Lincoln Park Senior Center

3501 Valley Blvd

Los Angeles, CA 90031

Wed, March 5

6:00pm – 8:00pm

Wilmington Rec Center

325 N. Neptune Ave

Wilmington, CA 90744

Tues, March 11

6:00pm – 8:00pm

Tarzana Rec Center (in Child Care Center)

5700 Beckford Ave

Tarzana, CA 91356

Tues, March 18

6:00pm – 8:00pm

Virtual via Zoom

bit.ly/lapnavirtualmeeting318

Thur, March 6

6:00pm – 8:00pm

Algin Sutton Rec Center

8800 S Hoover St

Los Angeles, CA 90044

Thur, March 13

6:00pm – 8:00pm

Westchester Rec Center

7000 W. Manchester Ave

Los Angeles, CA 90045

RSVP at: bit.ly/EngageLAPNA

Learn more at needs.parks.lacity.gov

FOLLOW US ON

SOCIAL MEDIA!

在社交媒体上关注我们!

@LACityParksNeeds

Instagram, Facebook, LinkedIn, Youtube

FLYERS

传单

LA Park Needs Assessment

ENGAGEMENT AND OUTREACH MATERIALS | 参与和外联材料

WHAT DO YOU THINK?

¿QUE OPINAS?

WHAT DO YOU LIKE ABOUT YOUR PARK/RECREATION CENTER?

¿QUÉ LE GUSTA DE SU PARQUE/ CENTRO RECREATIVO?

WHAT DON'T YOU LIKE ABOUT YOUR PARK/RECREATION CENTER?

¿QUÉ NO LE GUSTA DE SU PARQUE/ CENTRO RECREATIVO?

WHAT NEEDS TO BE BETTER?

¿QUÉ DEBE MEJORARSE?

WHAT WOULD YOU LIKE TO SEE IN YOUR PARK/RECREATION CENTER?

¿QUÉ LE GUSTARÍA VER EN SU PARQUE/ CENTRO RECREATIVO?





[Planning Process](#)[Community Engagement](#)[Resources](#)[FAQ](#)[🔍](#)

Help shape the future of parks and recreation in Los Angeles!

Scroll down for upcoming meetings and surveys

The City of Los Angeles is excited to begin work on updating its Park Needs Assessment for the first time since 2009. The Park Needs Assessment will be a roadmap to just and fair capital investment in parks and recreation and equitable connections to quality parks and recreation, to meet current and future needs of residents!

GET INVOLVED!

Be part of the planning process for the City of Los Angeles Park Needs Assessment! You can participate by attending a community event, taking the online survey, or by writing to the team directly to let us know your thoughts, concerns, and big ideas.

ATTEND A COMMUNITY MEETING

RSVP Here!

CAN'T MAKE IT TO A COMMUNITY MEETING? TAKE OUR SURVEY!

Translate This Site

Select Language ▼

SURVEY/ENGAGEMENT RESPONSES

调查/参与 问卷结果

PHASE 1 SURVEY RESPONSES | 第 1 阶段调查答复

ONLINE AND STATISTICALLY VALID SURVEY RESPONSES

在线和统计有效的调查答复



LA Park Needs Assessment

PHASE 1 SURVEY RESPONSES | 第 1 阶段调查答复

TAKEAWAYS: ABOUT YOU

概览：关于你

ONLINE SURVEY

在线问卷

WHAT GENERATION DO YOU BELONG TO?

你属于哪一代人？

4,102 Total Respondents (On-line)

72 Total Respondents (in-person)

4,102 受访者总数（在线）

72 受访者总数（现场）

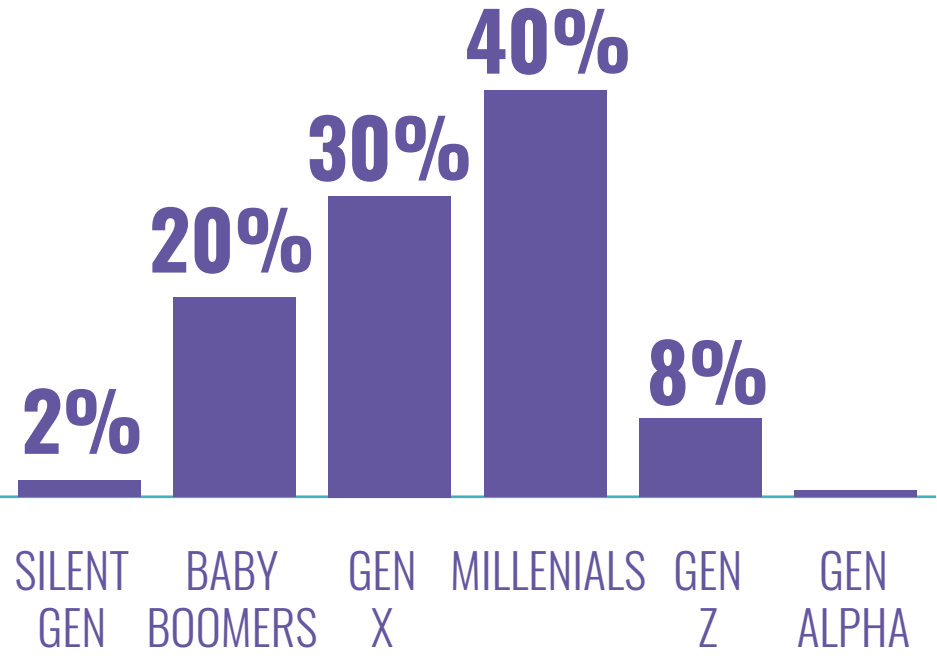

IN-PERSON ENGAGEMENT

现场参与

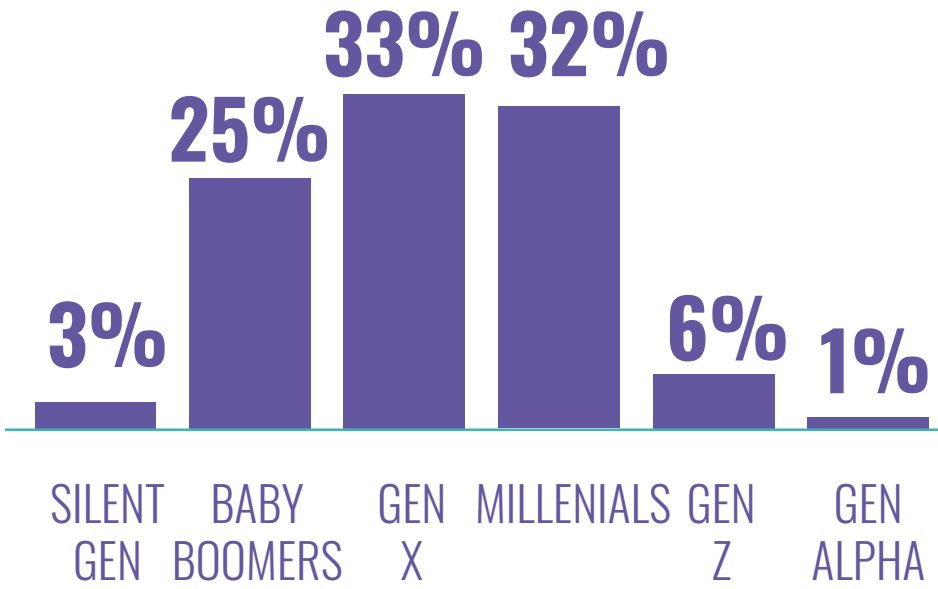

HOW LONG HAVE YOU LIVED IN LA?

您在洛杉矶住了多久？

3,870 Total Respondents (On-line)

45 Total Respondents (in-person)

3,870 受访者总数（在线）

45 受访者总数（面谈）

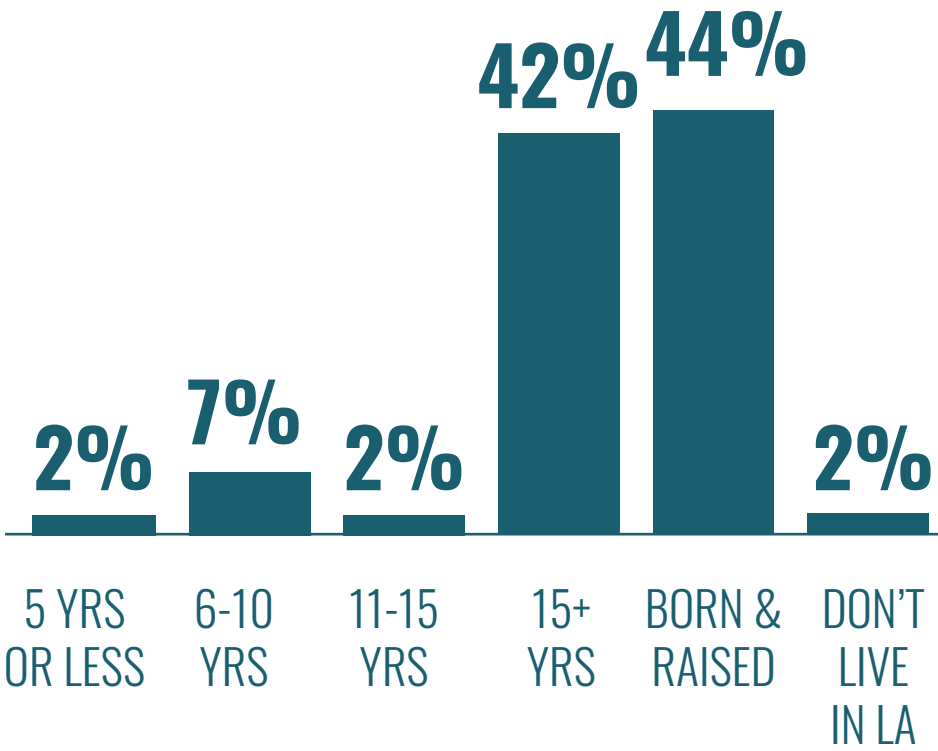
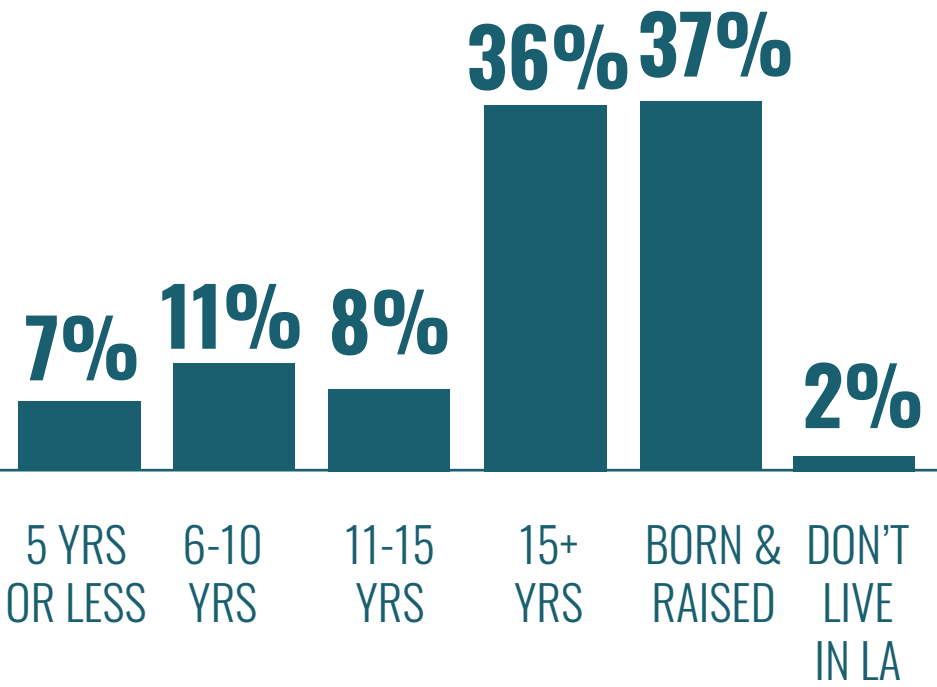

[illegible]

PARK ECONOMICS

公园经济状况

Understanding a baseline from the last **25 years** provides a framework to project forward.

了解过去 25 年的基线可为未来的预测提供一个框架。



ECONOMICS PROCESS | 公园经济状况

THE PNA IS CONSIDERING HOW VARIOUS COSTS TIE TO THE OVERALL ECONOMICS OF LA PARKS.
PNA 正在考虑各种成本如何与 LA 公园的整体经济效益挂钩。



EVALUATE BUDGET
AND STAFFING DATA

评估预算和
人员编制数据



BENCHMARK LA RAP
SYSTEM BUDGET AND
STAFFING AGAINST
PEER CITIES

将 LA RAP 系统的预算和
人员配备与同级城市进行
比较



IDENTIFY EXISTING
FUNDING GAPS

确定现有资金缺口



USE COST ESTIMATES
TO SIZE CAPITAL
AND OPERATIONS
& MAINTENANCE
FUNDING NEEDS

利用成本估算来确定基本建设
和运营维护资金需求的规模



IDENTIFY POTENTIAL
FUNDING SOURCES

SUPPORT RAP ON
POTENTIAL FUNDING
MECHANISM
STRATEGIES

确定潜在的资金来源

支持区域行动方案制定潜
在的筹资机制战略

SETTING A BASELINE | 设定基线

PARK ACQUISITIONS 2000 - 2025 (ACRES) | 2000 - 2025 年公园购置面积（英亩）

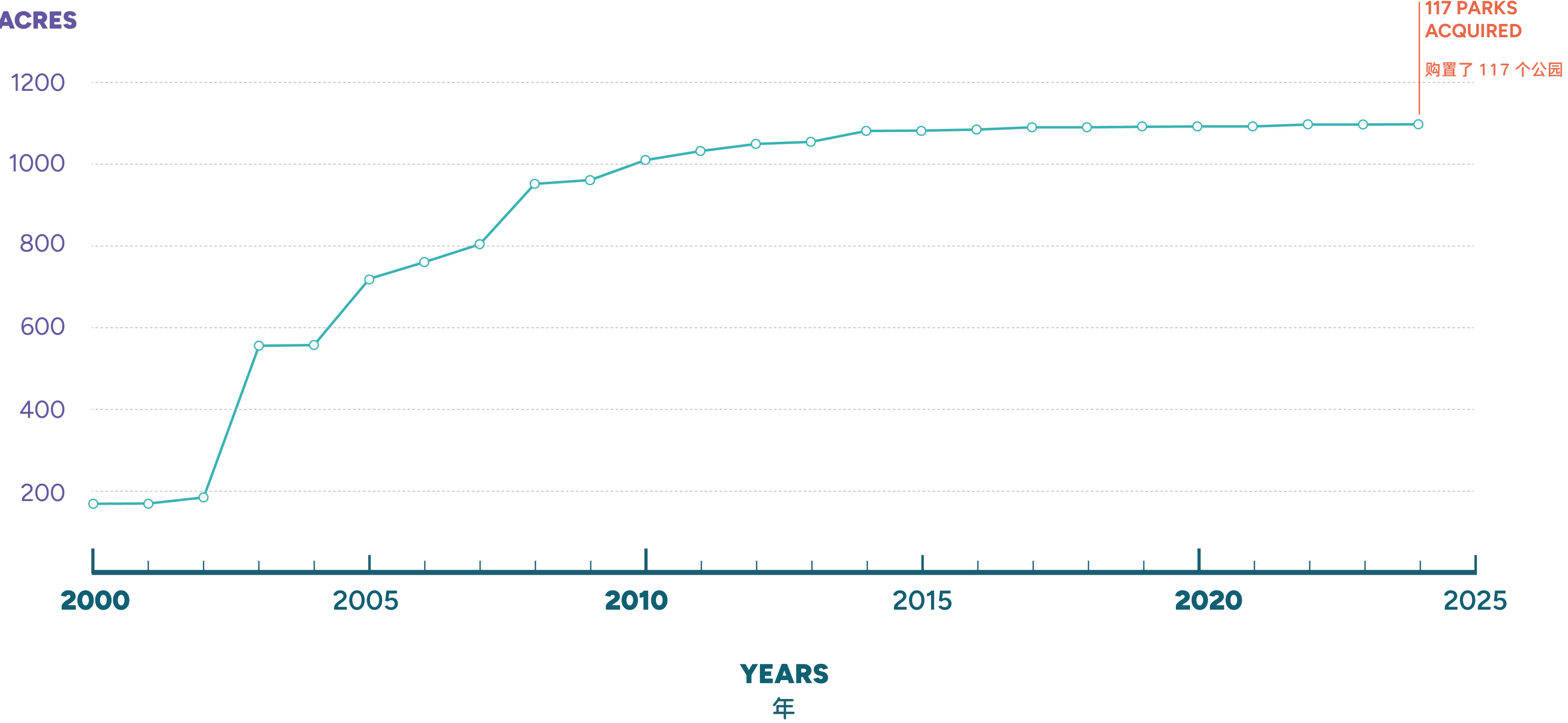

CURRENT FUNDING SOURCES

现有资金来源

CITY OF LA BUDGET

洛杉矶市预算

PROPOSITION K (CITY OF LA,
PASSED 1996, EXPIRES 2026)

提案 K

(洛杉矶市, 1996 年通过, 2026 年到期)

MEASURE A (LA COUNTY,
PASSED 2016)

措施 A

(洛杉矶县, 2016 年通过)

STATE FUNDING

州财政

FEDERAL FUNDING

联邦财政

QUIMBY/PARK FEES

奎比/公园费用

OTHER AGENCY FUNDING

其他机构资助

PHILANTHROPY

慈善活动

PLAYLA (EXPIRES 2028)

PLAYLA (2028 年到期)

FUNDING SOURCES IN 2028 & BEYOND
WITHOUT NEW FUNDING MECHANISM

在没有新筹资机制的情况下, 2028 年及以后的资金来源

CITY OF LA BUDGET

洛杉矶市预算

~~PROPOSITION K (CITY OF LA,
PASSED 1996, EXPIRES 2026)~~

~~提案 K~~

~~(洛杉矶市, 1996 年通过, 2026 年到期)~~

MEASURE A (LA COUNTY,
PASSED 2016)

措施 A

(洛杉矶县, 2016 年通过)

STATE FUNDING

州财政

FEDERAL FUNDING

联邦财政

QUIMBY/PARK FEES

奎比/公园费用

OTHER AGENCY FUNDING

其他机构资助

PHILANTHROPY

慈善活动

~~PLAYLA (EXPIRES 2028)~~

~~PLAYLA (2028 年到期)~~

RAP'S OPERATING BUDGET IS FUNDED BY THREE SOURCES:

RAP 的运营预算有三个来源：

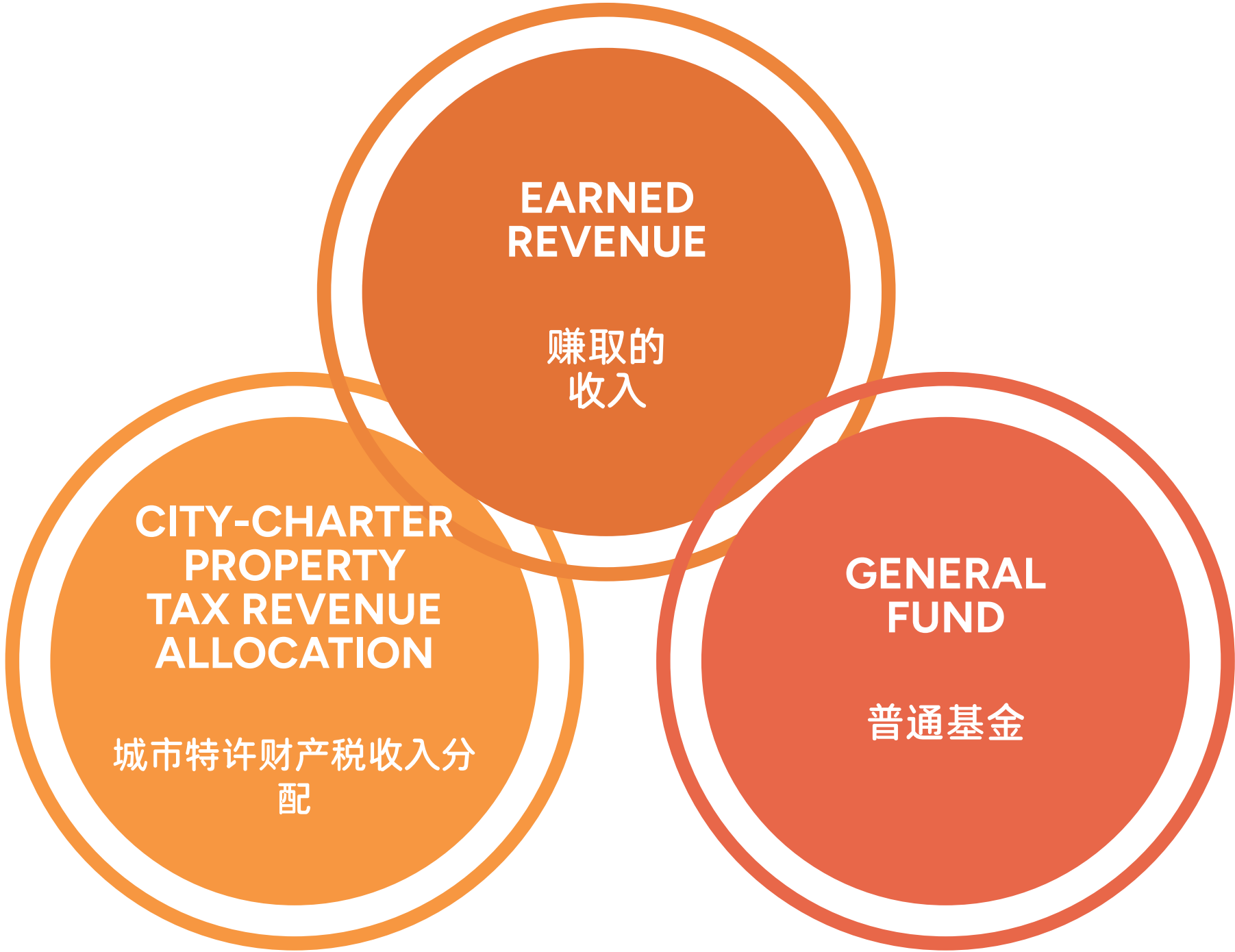

OPERATING BUDGET OVERVIEW FY 2025 | 2025 财年业务预算概览

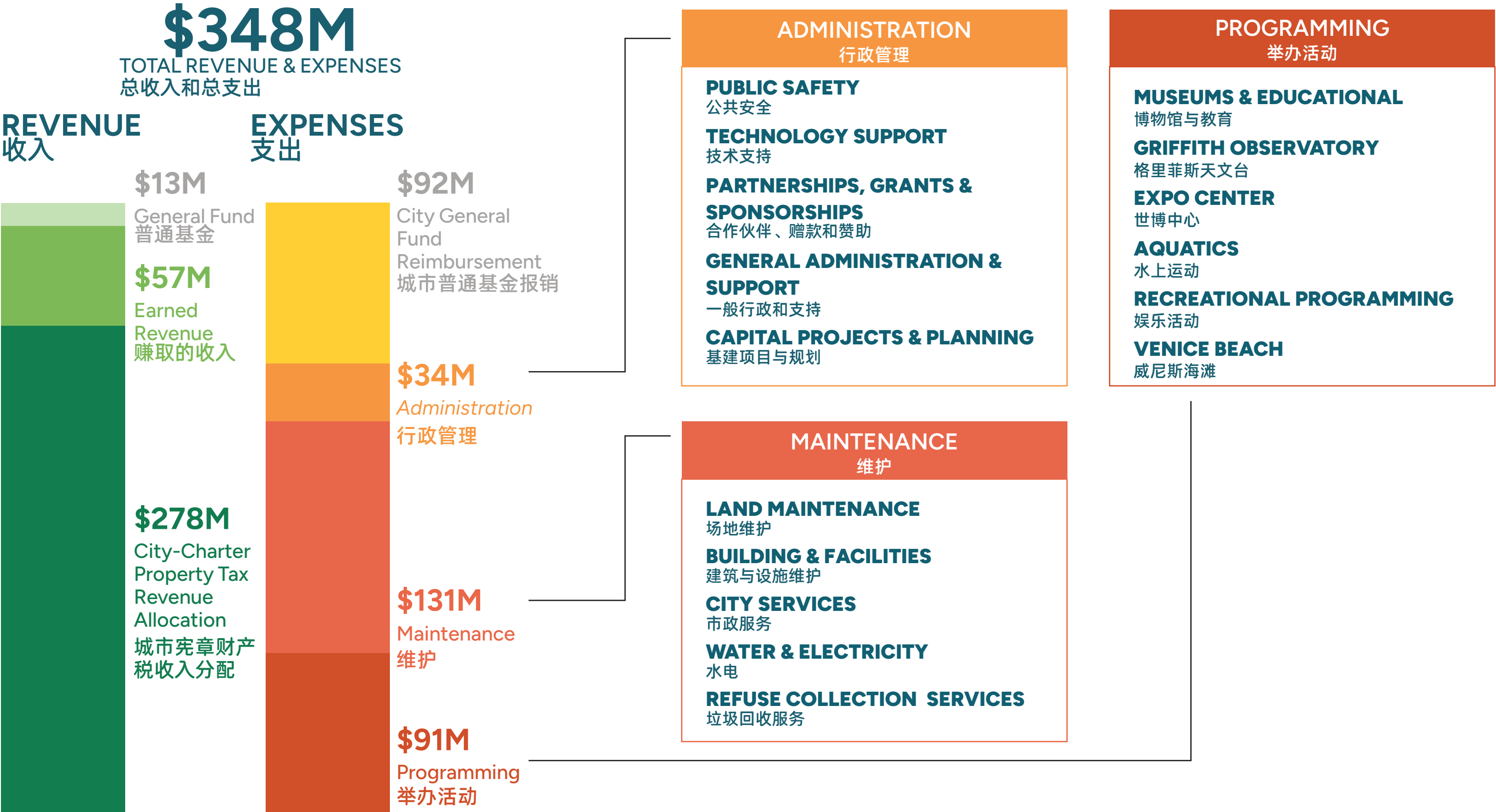

Source: RAP, RAP interviews. In addition to General Fund reimbursements for staff benefits, RAP reimburses the City for utilities (\$30M) and trash services (\$3M) (captured in Maintenance).

RAP OPERATING BUDGET OVER TIME | RAP长期运行预算

RAP’S ANNUAL OPERATING BUDGET HAS INCREASED FROM \$166M IN FY 2009 TO \$348M IN FY 2025. MOST OF THE INCREMENTAL INCREASE IS ALLOCATED TO GENERAL FUND REIMBURSEMENTS.

RAP 的年度运营预算从 2009 财年的 1.66 亿美元增加到 2025 财年的 3.48 亿美元。增量的大部分分配给了普通基金报销款。

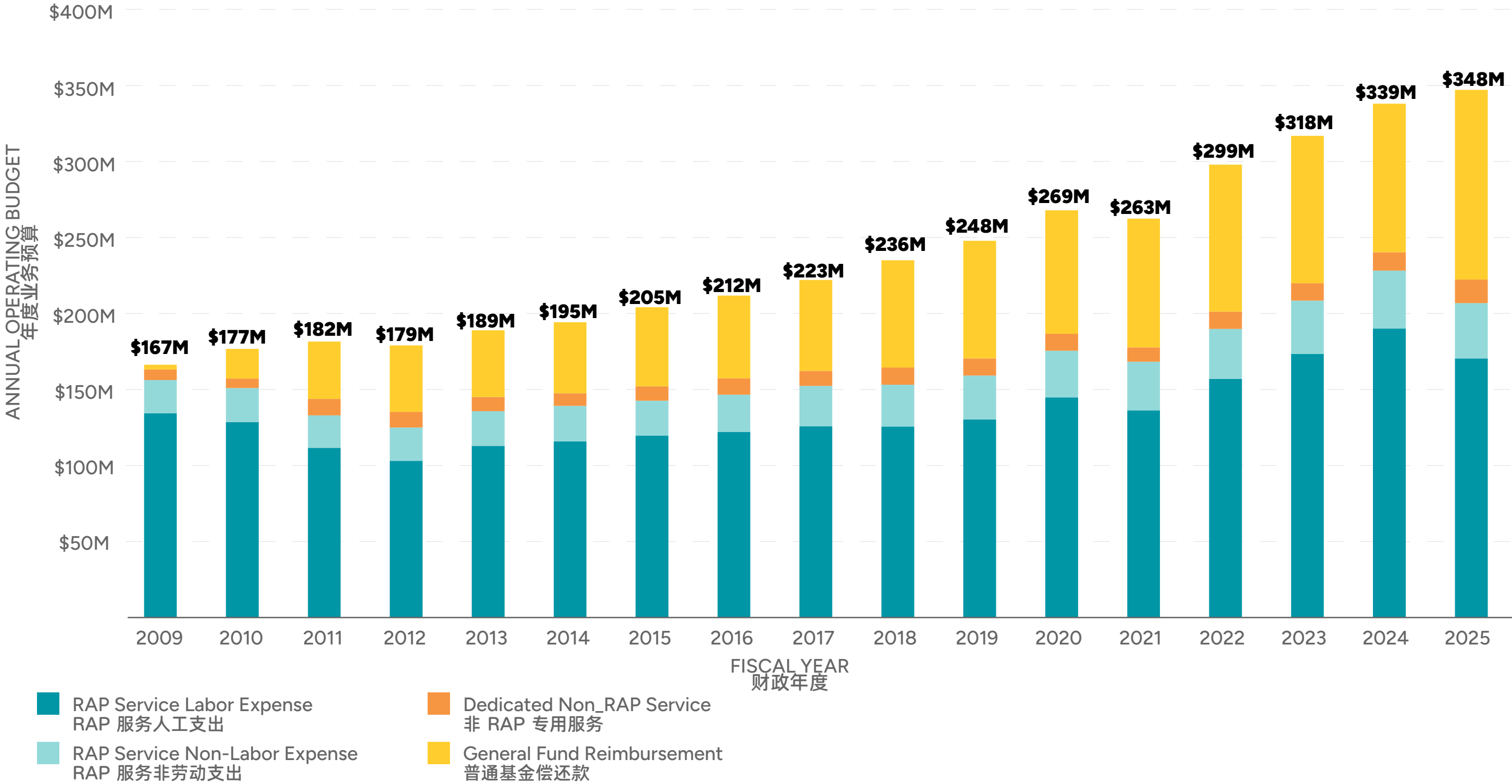

Source: RAP

PEER SYSTEM BENCHMARKING | 同行系统基准

PER CAPITA PUBLIC INVESTMENT, LA'S PER-CAPITA INVESTMENT IS LOWER THAN ALL OTHER BENCHMARKED CITIES.

在人均公共投资方面，洛杉矶的人均投资低于所有其他基准城市。

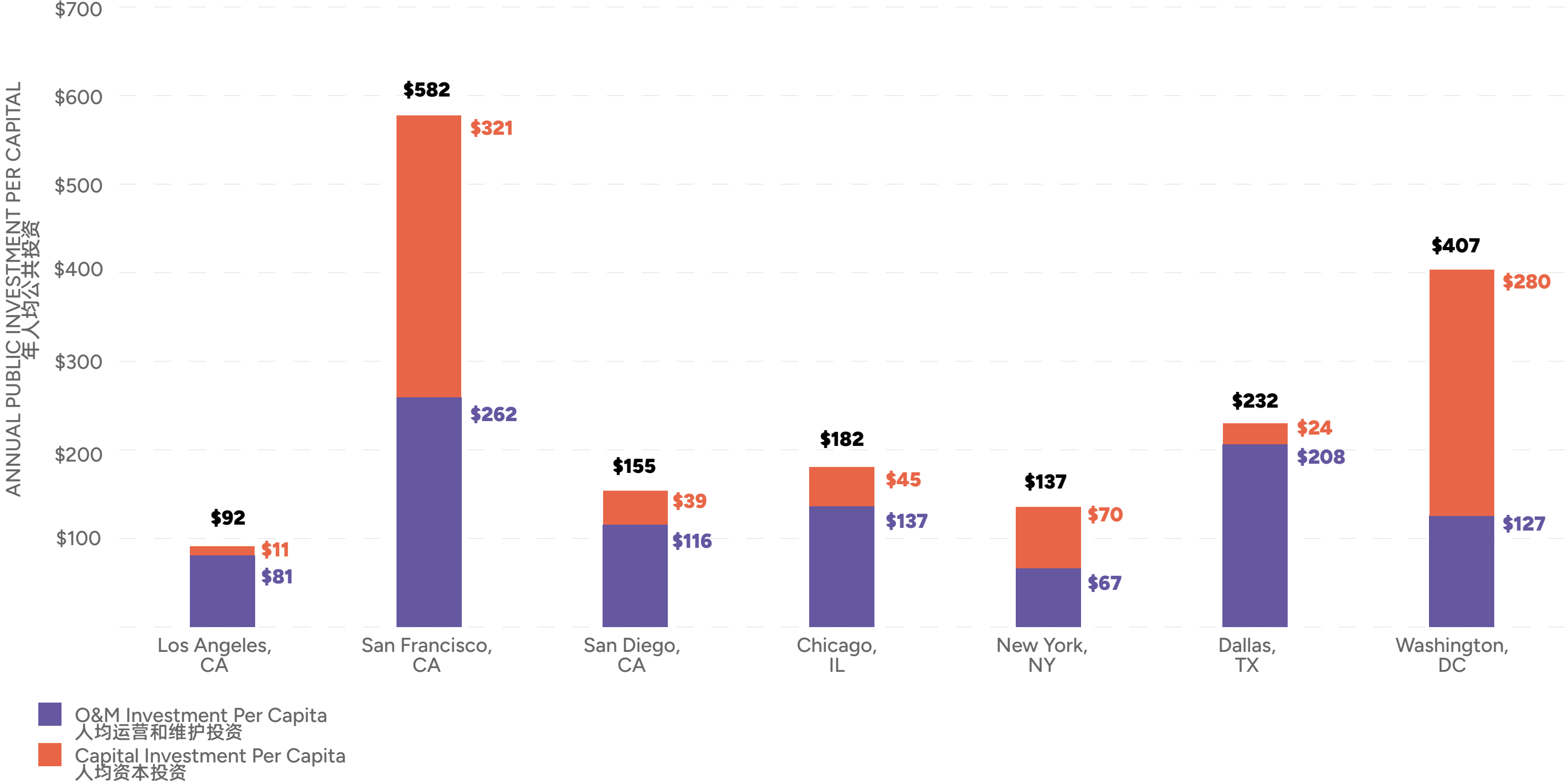

Source: RAP, ACS (2023). O&M values are from actual City FY 2023 budgets. Capital amounts are from TPL City Park Facts (2023).

LA Park Needs Assessment

CAPITAL IMPROVEMENT PROJECTS 2000 - 2024 | 2000 - 2024 年基本建设改善项目

FUNDING AMOUNTS AND EXAMPLES OF CIP PROJECTS

资金数额和 CIP 项目实例



<\$100,000	\$100,000 - \$1 MILLION	\$1 MILLION - \$10 MILLION	> \$10 MILLION
<div><ul style="list-style-type: none">Wabash RC ADA rampEncino Women’s Club roof/ HVAC workBandini Canyon trailDavid Gonzales RC gym floor improvementsPool drain replacementsFerraro soccer fields field lights</div> <div><ul style="list-style-type: none">Wabash RC 残疾人坡道Encino 妇女俱乐部屋顶/ HVAC 工程Bandini Canyon 小道David Gonzales RC 健身房地板改善游泳池排水沟更换Ferraro 足球场场地照明灯</div>	<div><ul style="list-style-type: none">Beverly pocket parkLincoln Heights Senior Center restroom restorationTierra de la Culebra acquisitionAlgin Sutton pool replacementCastle Peak Park playground replacement</div> <div><ul style="list-style-type: none">贝弗利口袋公园林肯高地老年中心厕所修复Tierra de la Culebra 购置更换阿尔金萨顿游泳池更换青山公园游乐场</div>	<div><ul style="list-style-type: none">Venice Beach pier refurbishmentEncino Park building & outdoor improvementsWoodland Hills RC ball field improvementsAlgin Sutton RC swimming poolAlpine RC expansionSan Pedro High School sports field</div> <div><ul style="list-style-type: none">威尼斯海滩码头翻新工程恩西诺公园建筑与室外改工程伍德兰山遥控中心球场改工程阿尔金萨顿遥控中心游泳池阿尔派恩遥控中心扩建工程圣佩德罗高中运动场</div>	<div><ul style="list-style-type: none">Griffith Observatory phase 1Rancho Cienega RC fitness annexPotrero Canyon Park grading</div> <div><ul style="list-style-type: none">格里菲斯天文台一期Rancho Cienega RC 健身附属设施Potrero Canyon 公园分级</div>

CAPITAL IMPROVEMENT PROJECTS: FUNDING BY PARK 2000 - 2024

基本建设改善项目： 2000 - 2024 年按公园分列的供资情况

MORE THAN HALF OF PARKS HAVE RECEIVED SOME FORM OF CAPITAL FUNDING BETWEEN GRANTS, QUIMBY, AND PROP-K.
超过半数的公园获得了赠款、QUIMBY 和 PROP-K 之间的某种形式的资金支持

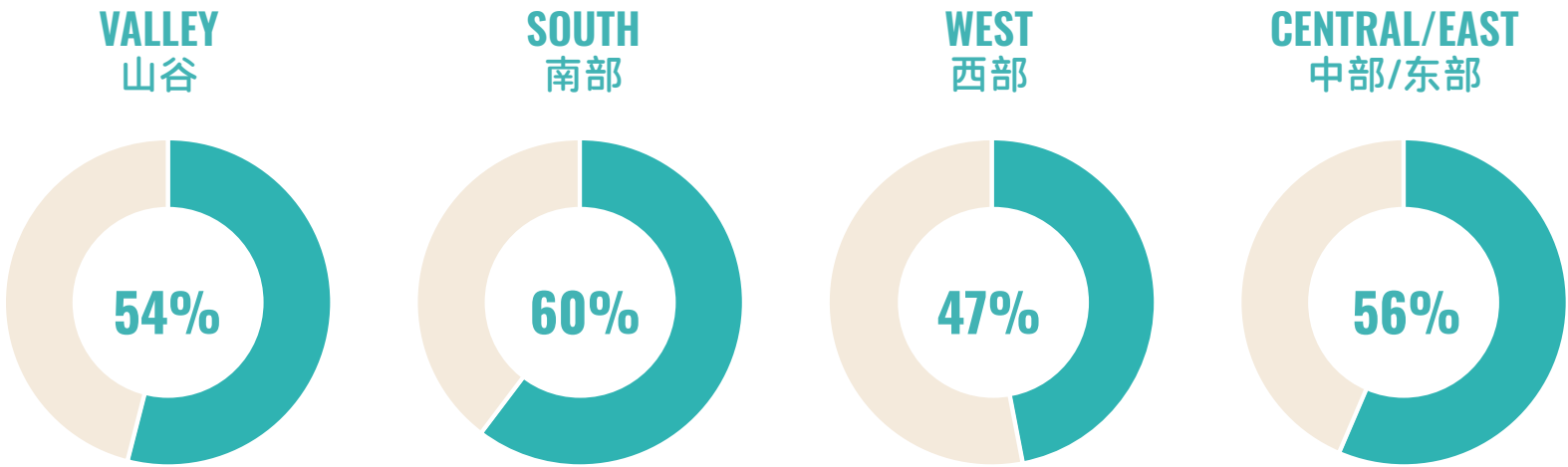

Legend

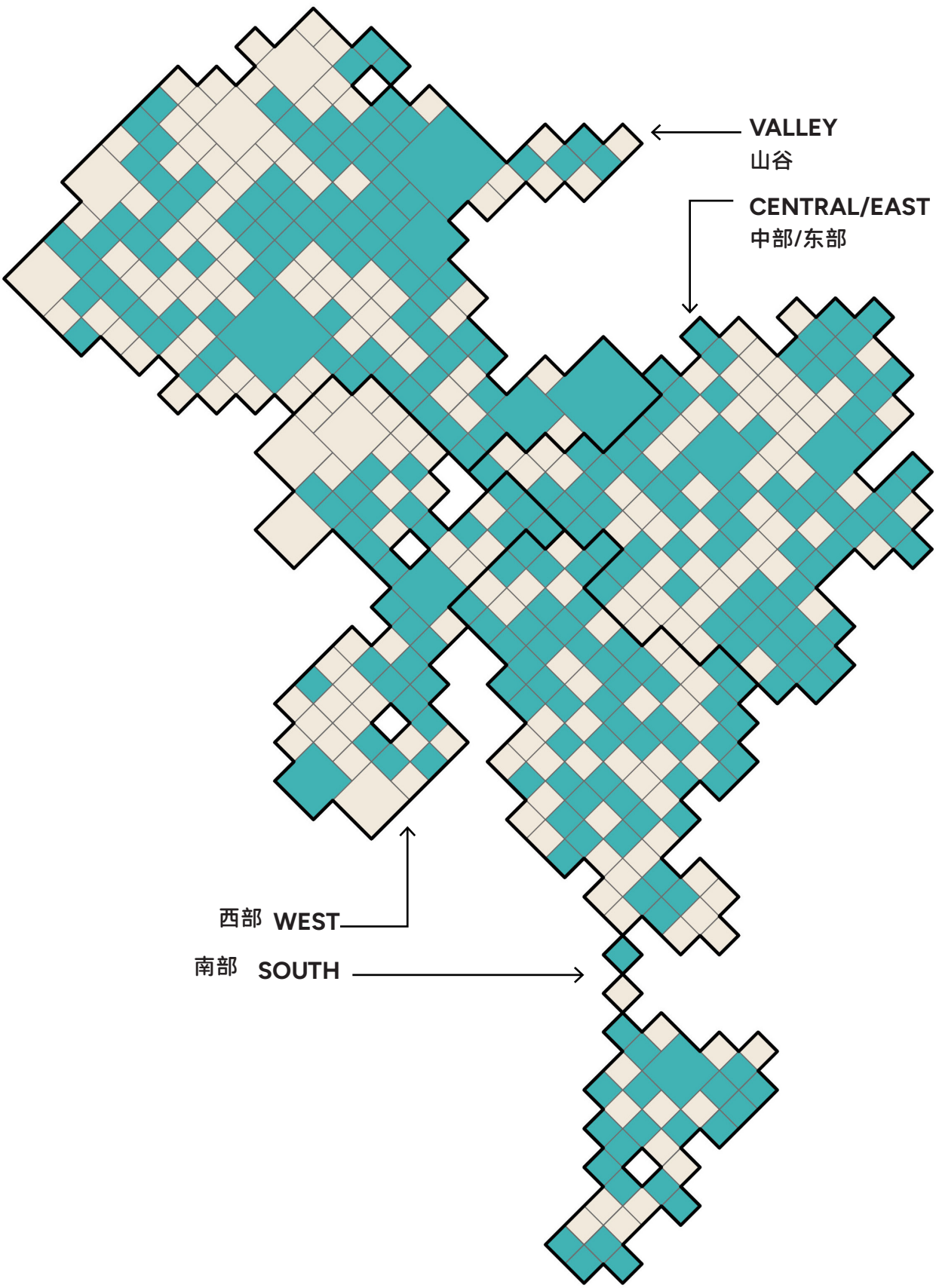

CAPITAL IMPROVEMENT PROJECTS: MOST RECENT INVESTMENTS

基本建设项目：最近的投资

THE WEST AND VALLEY HAVE HAD MORE PARKS RECENTLY INVESTED IN THAN THE SOUTH AND CENTRAL/EAST.
南部和中部/东部相比，西部和山谷地区最近在上投资的公园更多。

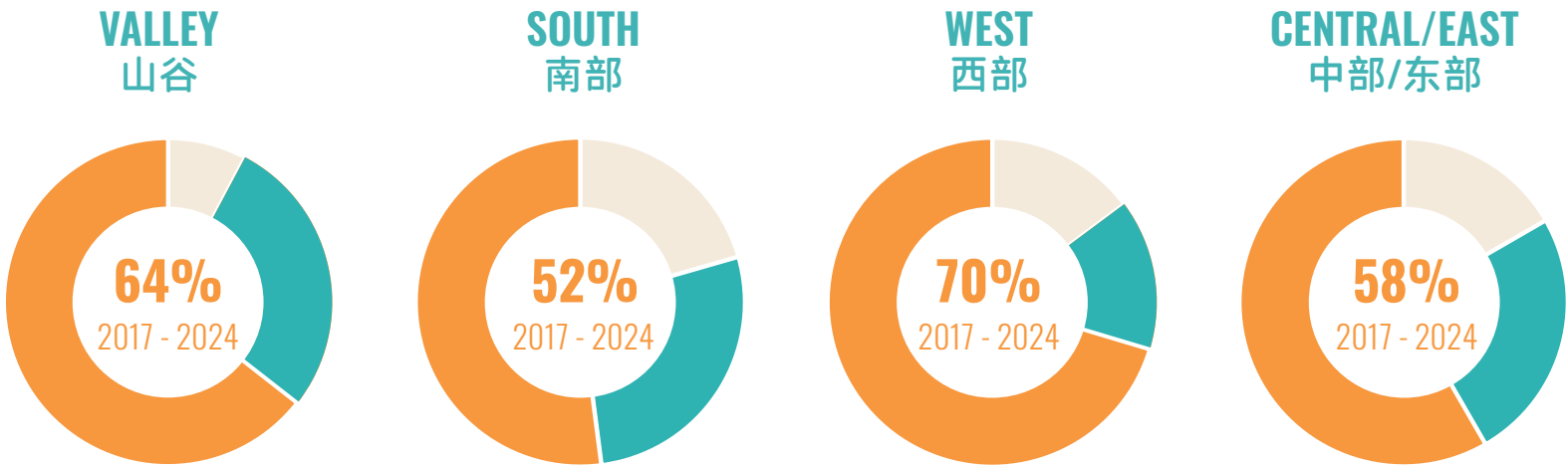

% OF PARKS WITH MOST RECENT INVESTMENT | 有最新投资的公园百分比

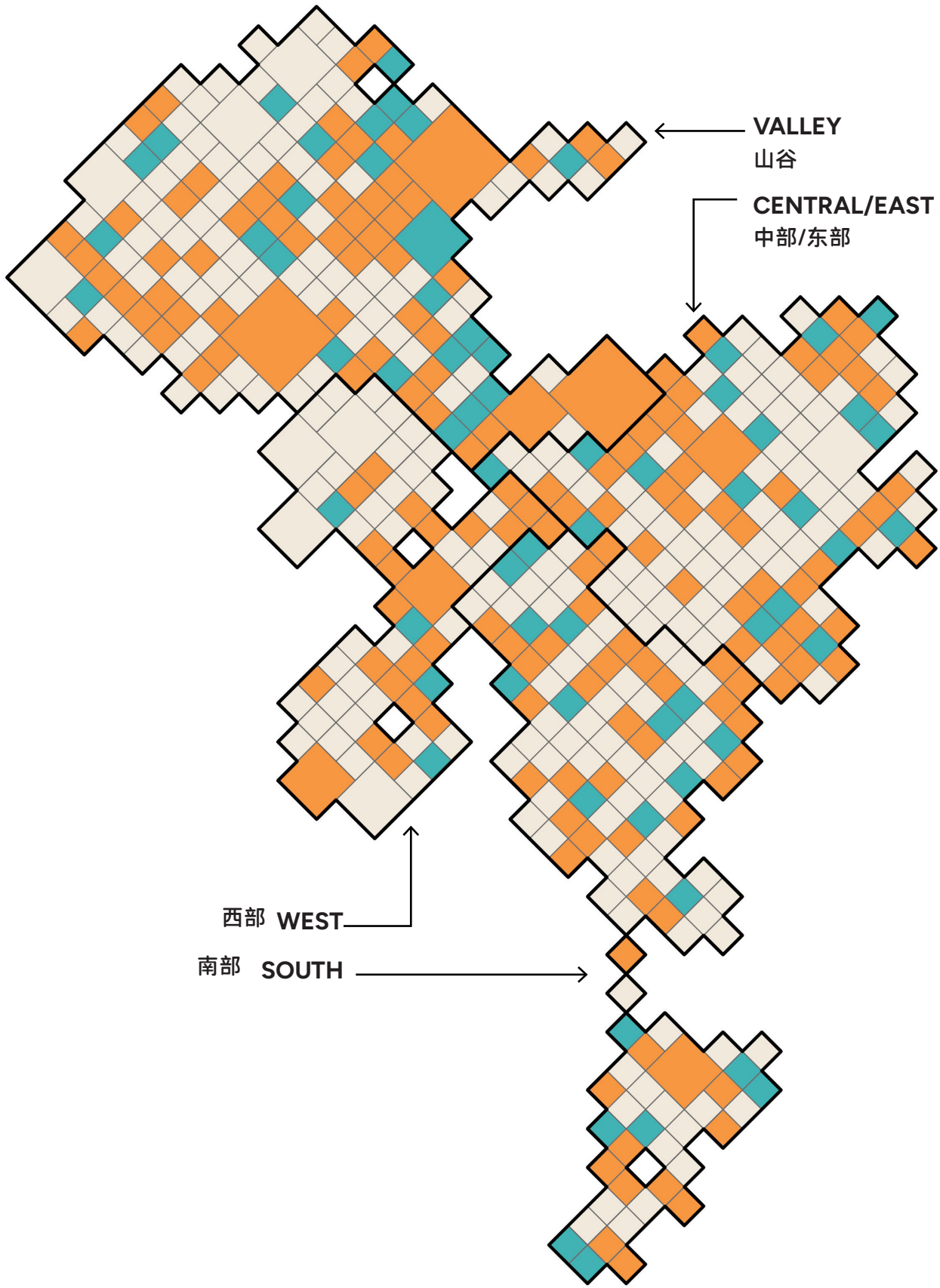



确定所有场地



考虑优先场地



确定潜在场地



确定所有场地

EXISTING PARKS

(excluding sub-areas)

现有公园

(不包括次级地区)

POTENTIAL PARKS

(from PerSquareMile Assessment)

潜在公园

(摘自每平方英里评估报告)

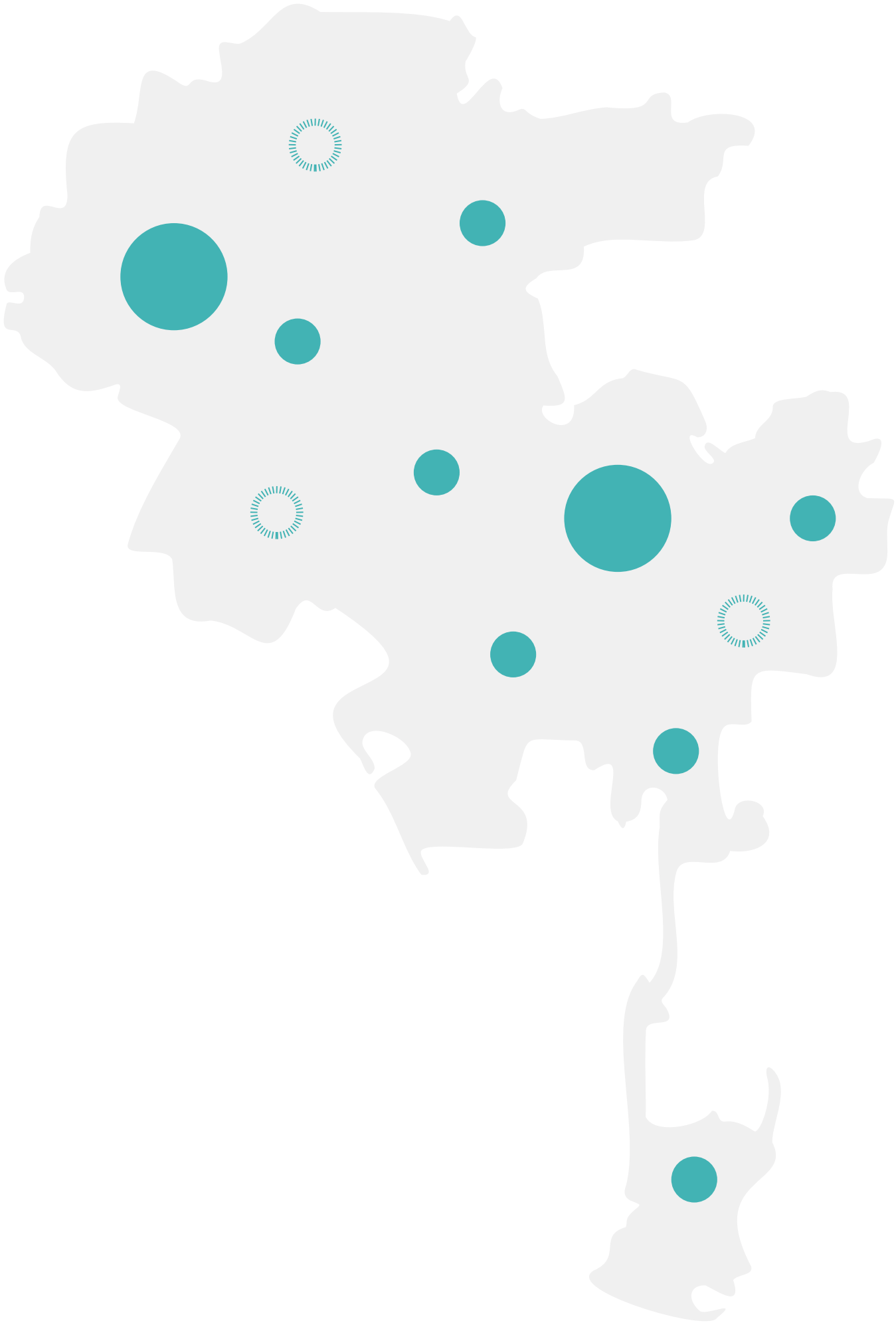
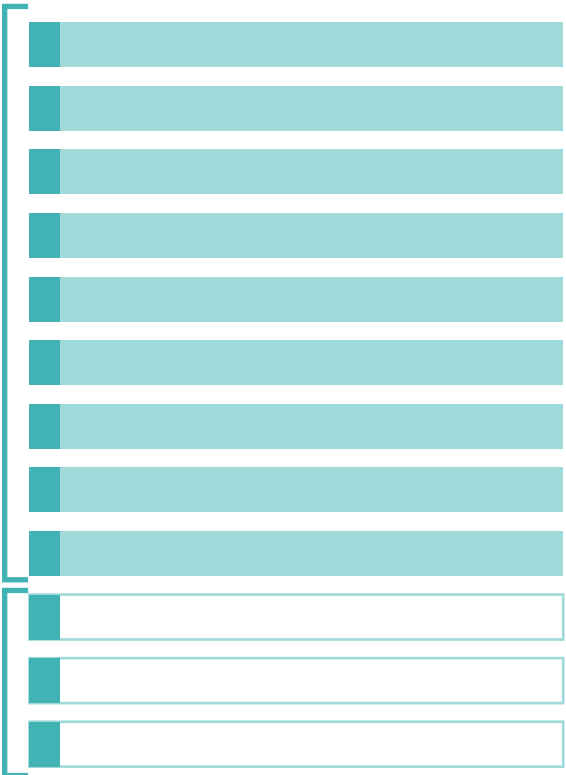



确定所有场地

EXISTING PARKS
(excluding sub-areas)
现有公园
(不包括次级地区)

POTENTIAL PARKS
(from PerSquareMile
Assessment)
潜在公园
(摘自每平方英里评估报告)

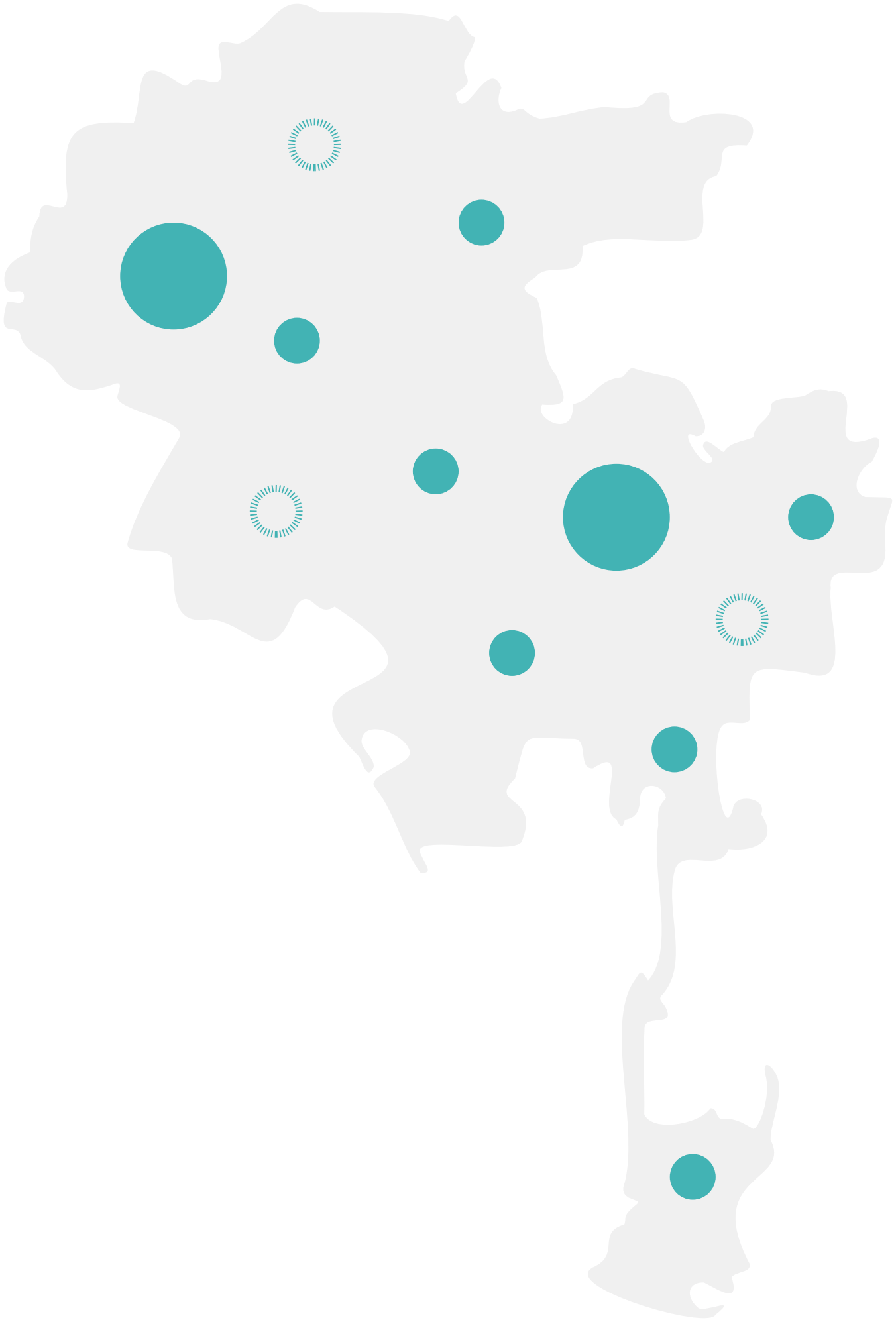
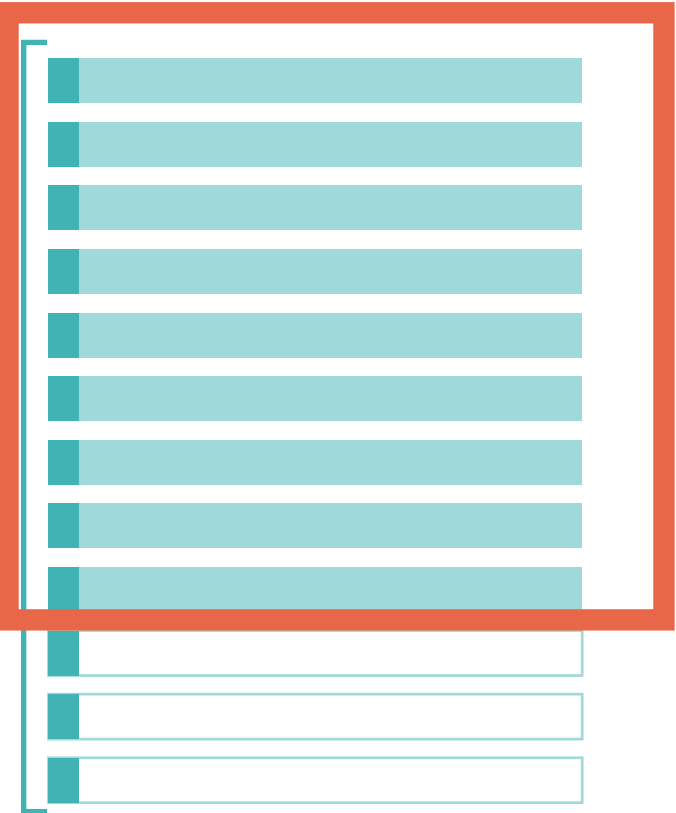

LA Park Needs Assessment
UNIVERSE OF SITES | 所有场地

EXISTING RAP PARKS AND FACILITIES | 现有的 RAP 公园和设施





确定所有场地

EXISTING PARKS
(excluding sub-areas)
现有公园
(不包括次级地区)

POTENTIAL PARKS
(from PerSquareMile
Assessment)
潜在公园
(摘自每平方英里评估报告)

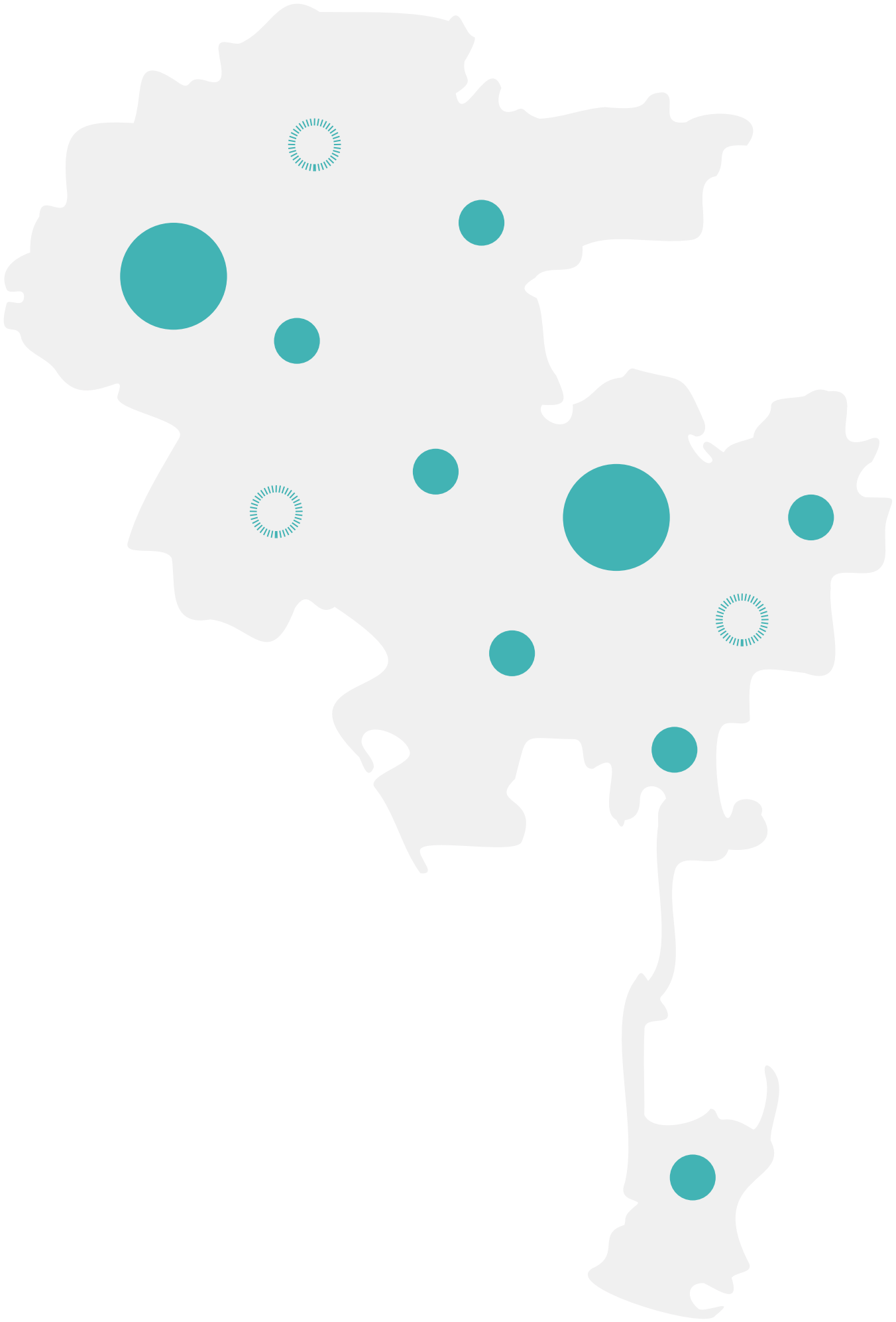
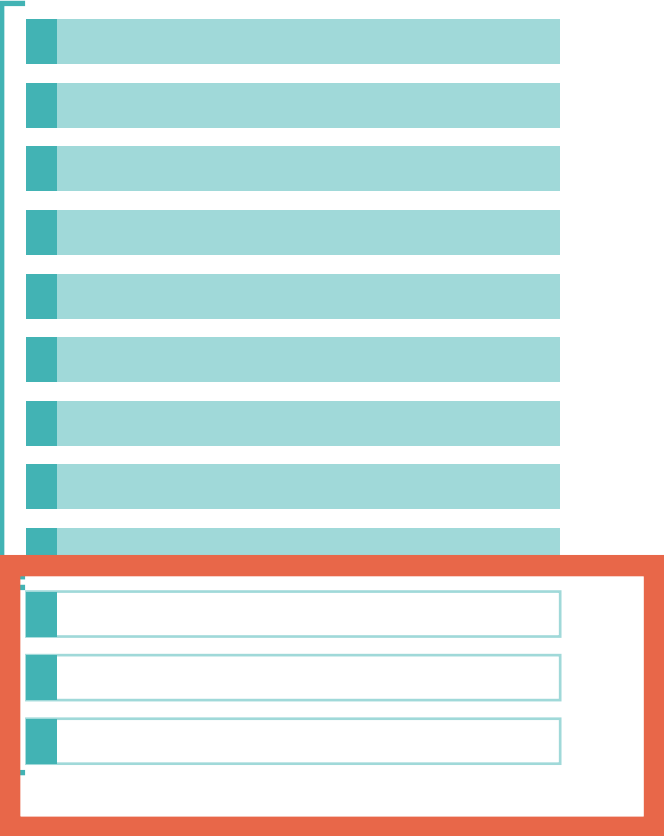

DEVELOPING AN INNOVATIVE
APPROACH TO QUICKLY IDENTIFY
AREAS THAT NEED NEW PARKS
开发创新方法，快速确定
需要新建公园的地区

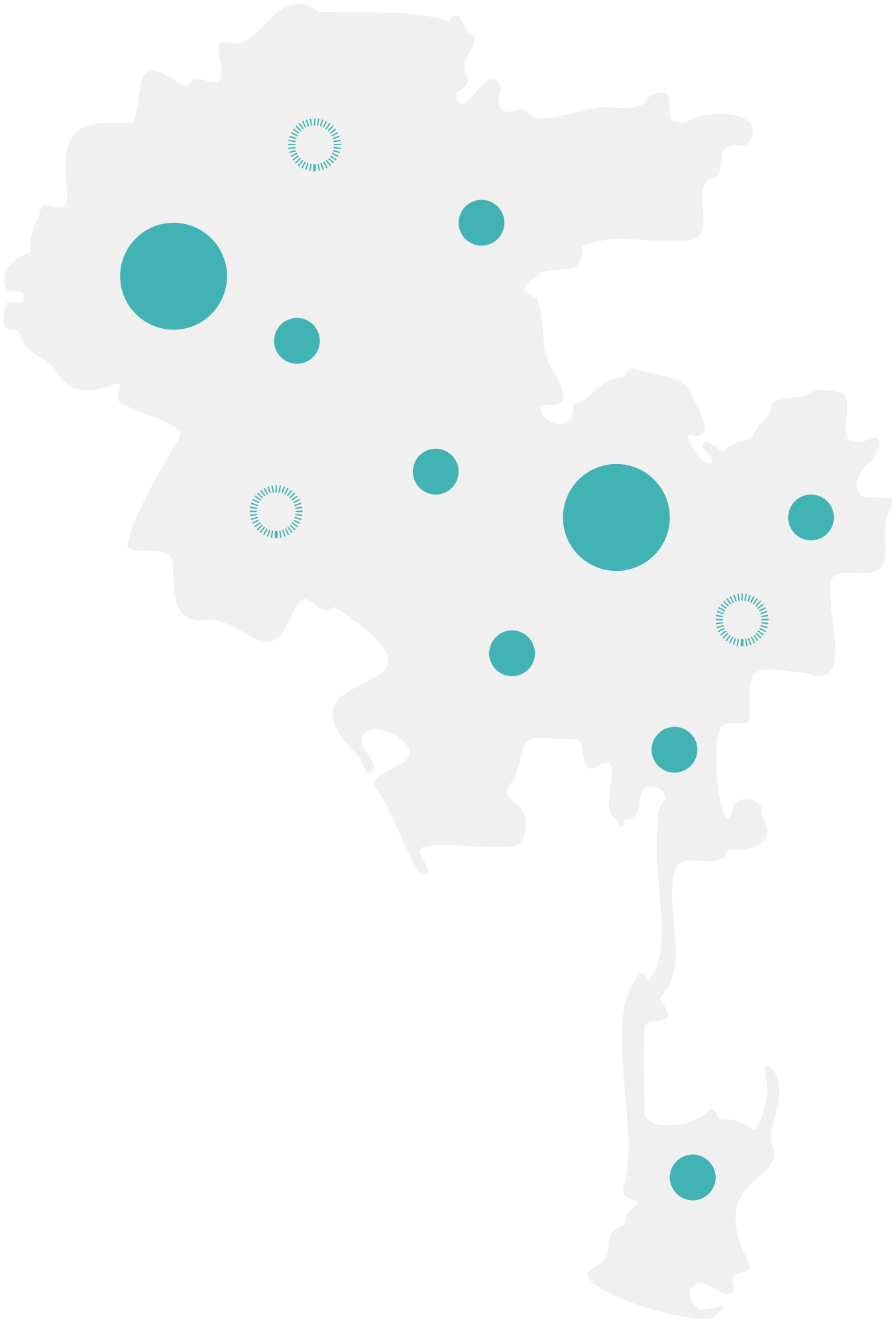
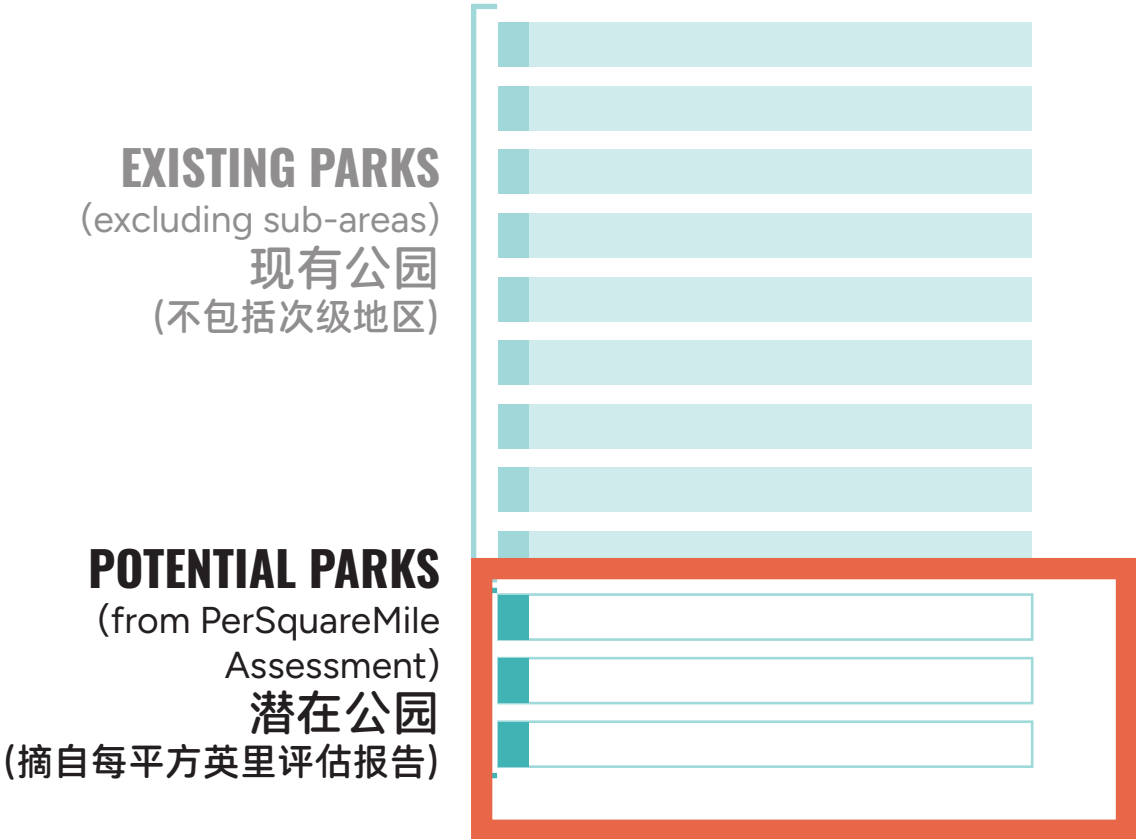

If we do nothing to address
park access, by 2050.

117,000 more people will live
without a park nearby!

如果我们不采取措施解决公园
使用问题，到 2050 年 附近
没有公园的居民将
增加 11.7 万人！



优先站点

CITY AND COUNTY METRICS
市县衡量标准

RESILIENCY METRICS
弹性标准

EQUITY METRICS
公平性标准

PNA METRICS
PNA标准

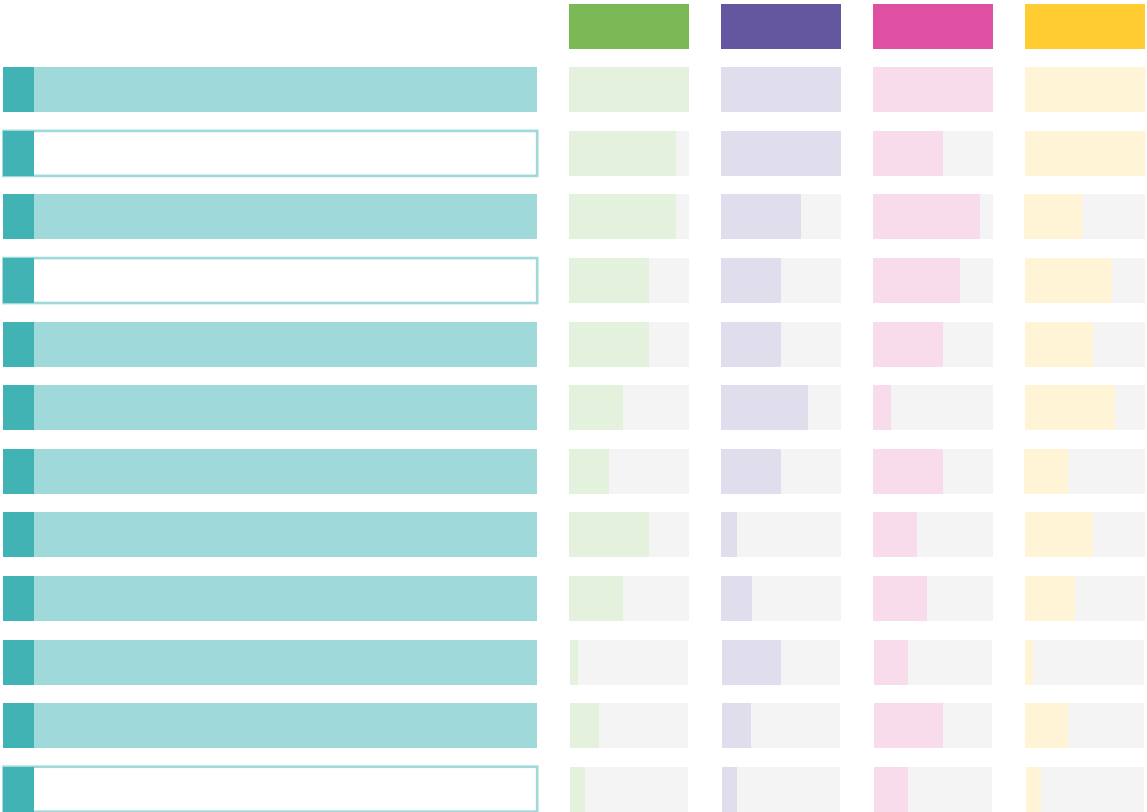

POTENTIAL PARKS
(from PerSquareMile
Assessment)
潜在公园
(摘自每平方英里评估报告)

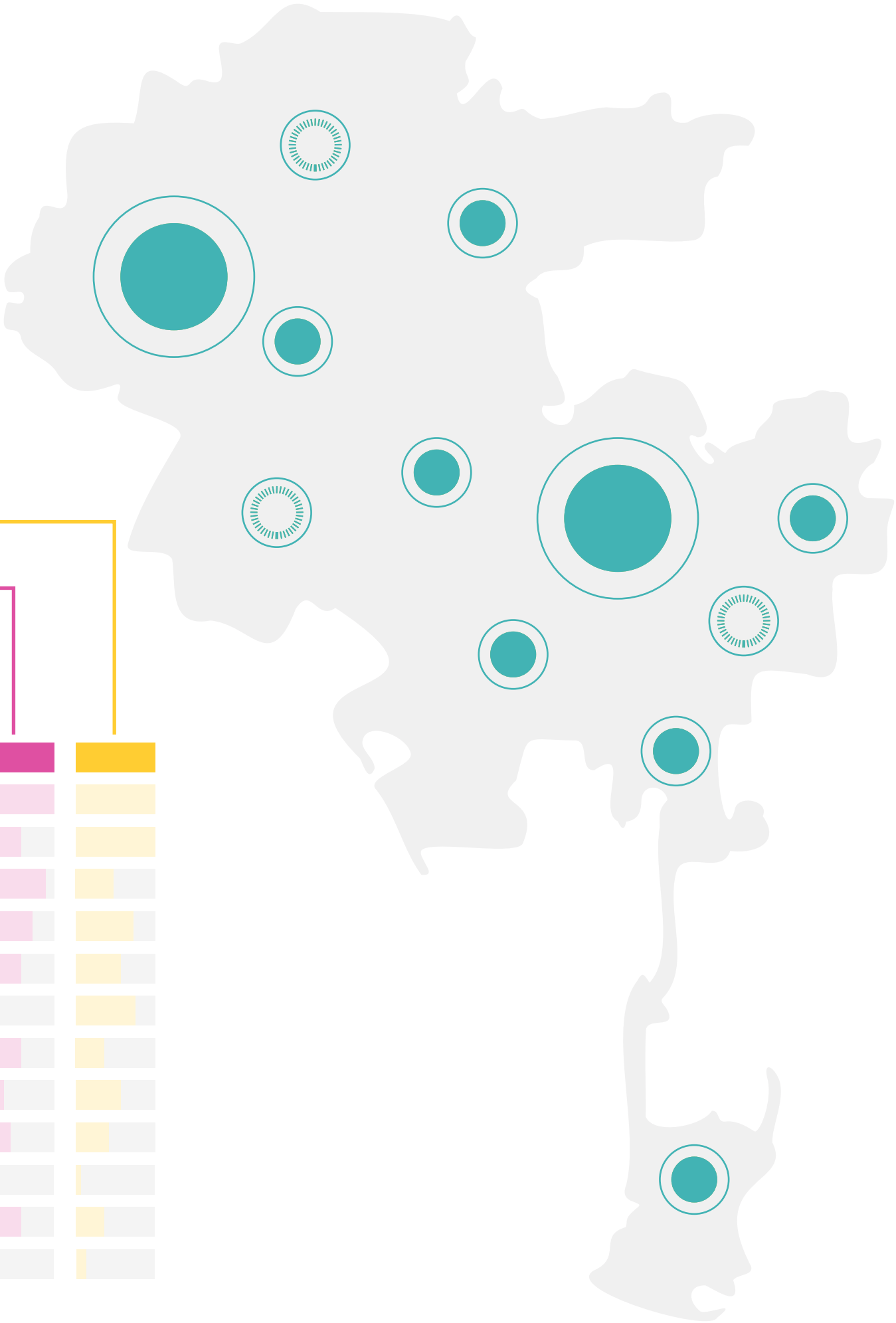

LA Park Needs Assessment

SITE-BASED EVALUATION FRAMEWORK

基于场地的评估框架

THE PARK NEEDS ASSESSMENT WILL EVALUATE DATA AND COMMUNITY FEEDBACK TO EVALUATE NEEDS.
公园需求评估将通过评估数据和社区反馈来评价需求。

PNA Priorities PNA 优先事项	Equity 公平性	Resiliency 弹性	City/County 城市/县
Highest Weight 高权重			
<div>Parks Physical Condition 公园硬件条件</div> <div><div></div>Rec Centers Physical Condition 康乐中心硬件条件</div> <div>Park Pressure 公园压力</div> <div><div></div>Perceived Walkability 步行可达性</div>	<div>PNA Equity Score CES or LAEI or SB535 DC PNA 公平得分 (CES o LAEI o SB535 DC)</div> <div>Shade Availability 遮阳可用性</div>	<div>Climate Vulnerability 气候脆弱性</div>	<div><div></div>Perceived Park Safety 公园安全感</div>
<div>Walkability (Measured) 步行能力（测量）</div>	<div>Criminalization Burden 刑事负担</div> <div>Capital Improvement History 基建工程历史</div>	<div>Biodiversity + Habitat 生物多样性 + 生境</div> <div>Conservation 环境保护</div>	<div>Metro Corridors 地铁走廊</div>
Lowest Weight 低权重			
<div><div></div>Community Priority Amenities 社区优先设施</div> <div>Parks Condition Assessment 公园状况评估</div> <div>Park Visitation 公园参观</div> <div>MyLA311 Requests MyLA311 申请</div>	<div>Availability of Private Open Space 私人开放空间的可用性</div>	<div>Habitat Connectivity 栖息地的连通性</div> <div>Tree Species Composition 树种构成</div>	<div>Infiltration and Recharge Opps 渗透和回灌活动</div> <div>Water Quality Priority 水质优先</div> <div>LA County PNA 洛杉矶县 PNA</div> <div><div></div>Engagement-based 以公共参与为基础</div>

SITE-BASED EVALUATION FRAMEWORK

基于场地的评估框架

THE PARK NEEDS ASSESSMENT WILL EVALUATE DATA AND COMMUNITY FEEDBACK TO EVALUATE NEEDS.

公园需求评估将通过评估数据和社区反馈来评价需求。

Council District

市议会选区

Zip Code

邮政编码

10 Minute

Walkshed Area

10 分钟步行区

Site

场地

EXAMPLE:
ECHO PARK

示例:
回声公园

LA Park Needs Assessment

SITE-BASED EVALUATION FRAMEWORK

基于场地的评估框架

THE PARK NEEDS ASSESSMENT WILL EVALUATE DATA AND COMMUNITY FEEDBACK TO EVALUATE NEEDS.

公园需求评估将通过评估数据和社区反馈来评价需求。



Parks Physical Condition

公园的物质条件



Rec Centers Physical Condition

康乐中心的物质条件



Perceived Walkability

步行可达性



Community Priority Amenities

社区优先设施



Perceived Park Safety

公园安全感



Engagement-based

以公共参与为基础

IDENTIFY POTENTIAL TOOLS

确定潜在的 工具

Guidelines and Best Practices for Future: Design Policy Engagement

未来的指导方针和最佳实践： 设计 政策 参与

PNA METRICS
PNA标准

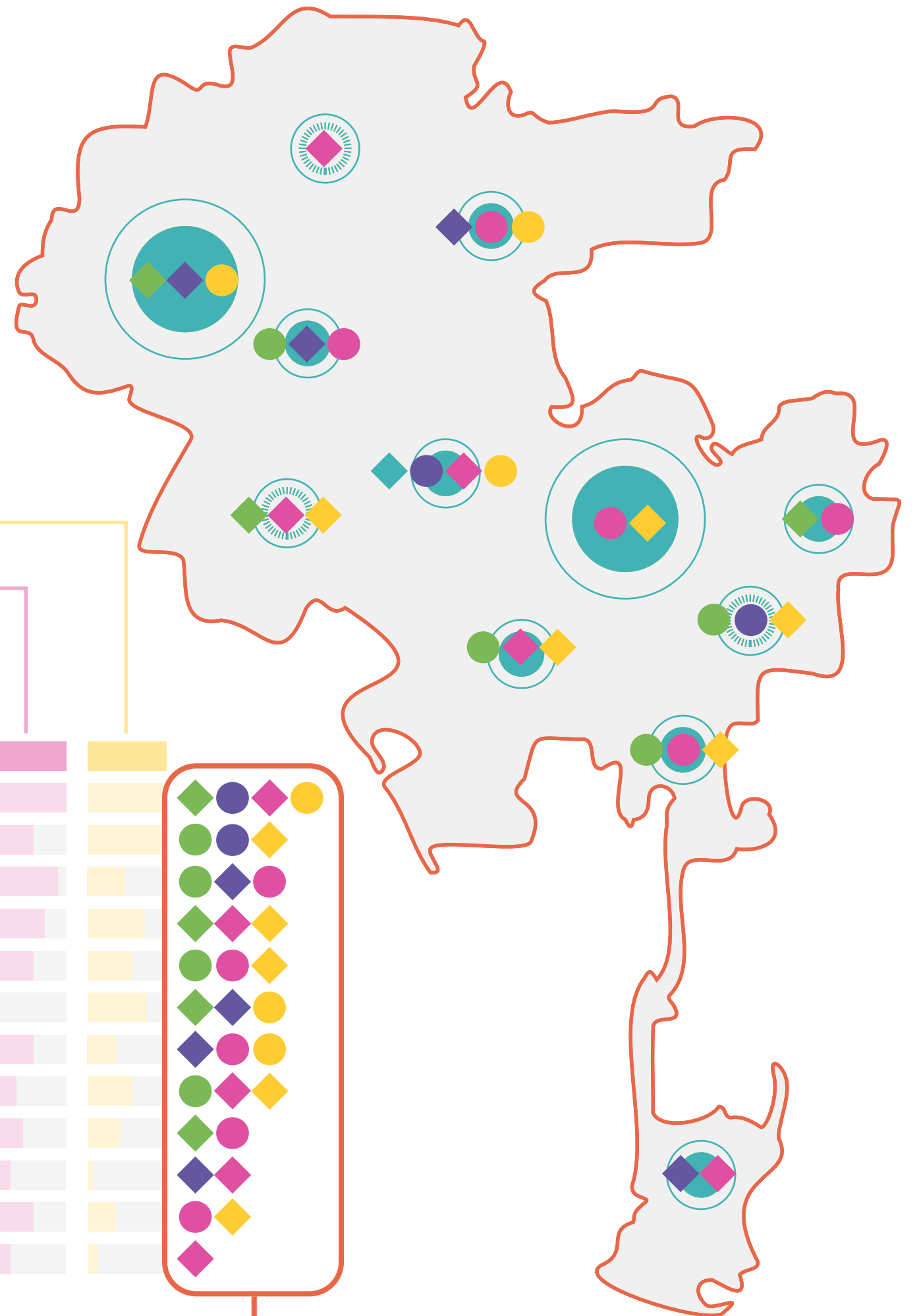
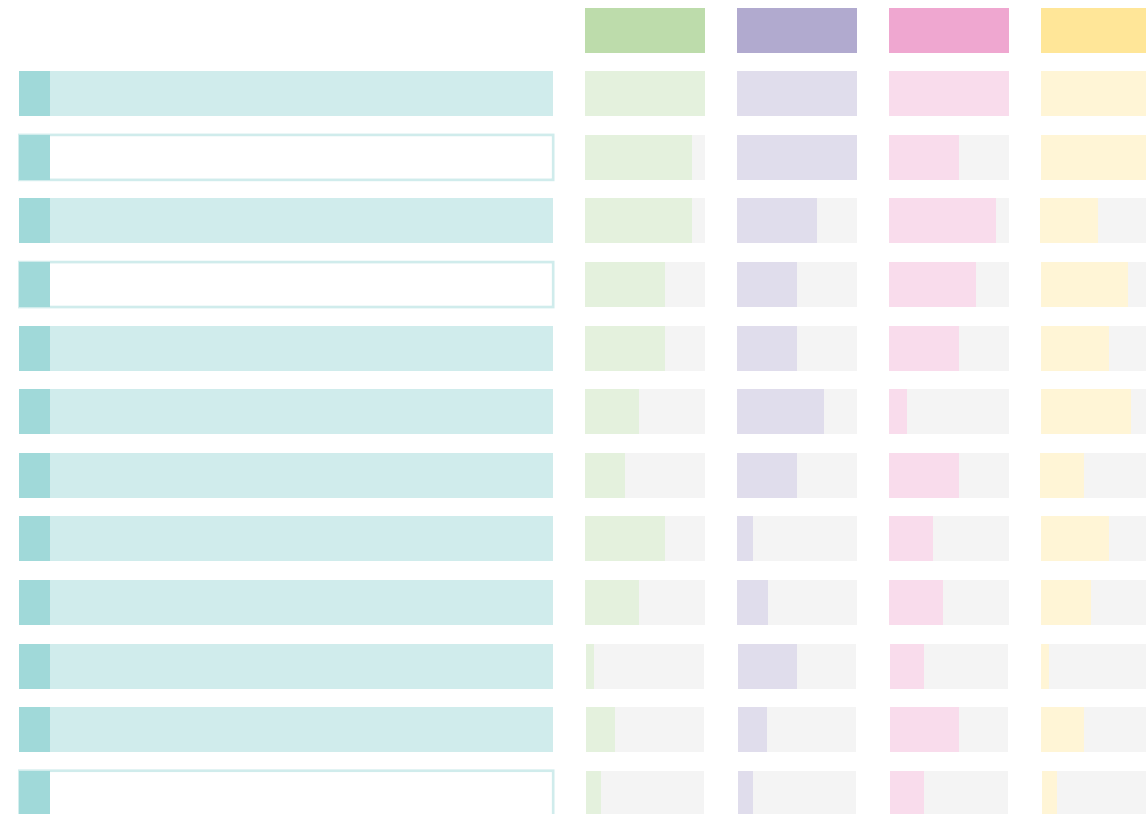

NEXT STEPS AND UPCOMING DATES

下一步工作和
即将到来的日期

ENGAGEMENT

参与社区会议

THIS MONTH

这个月！

In-person and virtual meetings aimed at reaching across geographic areas of LA.

参与旨在覆盖洛杉矶各地理区域的线下和虚拟会议。

NEXT MEETINGS: 接下来的会议

Thurs, May 29 6:00pm – 8:00pm JT Harvard Rec Center 1535 W 62nd St Los Angeles, CA 90047	Thur, June 5 6:00pm – 8:00pm South Park Rec Center 345 E 51st St, Los Angeles, CA 90011	Wed, June 11 6:00pm – 8:00pm Friendship Auditorium 3201 Riverside Dr, Los Angeles, CA 90027	Wed, June 25 6:00pm – 8:00pm Alpine Rec Center 817 Yale St, Los Angeles, CA 90012
Tues, June 3 6:00pm – 8:00pm Lake View Terrace Rec Center 11075 Foothill Blvd, Lake View Terrace, CA 91342	Sat, June 7 10:00am – 12:00pm Evergreen Rec Center 2844 E 2nd St, Los Angeles, CA 90033	Wed, June 18 6:00pm – 8:00pm Sepulveda Rec Center 8825 Kester Ave, Panorama City, CA 91402	Sat, June 28 10:00am – 12:00pm Granada Hills Rec Center 16730 Chatsworth St, Granada Hills, CA 91344
Wed, June 4 6:00pm – 8:00pm Lafayette Rec Center 625 La Fayette Park Pl, Los Angeles, CA 90057	Tues, June 10 6:00pm – 8:00pm Peck Park Community Center 560 N Western Ave, San Pedro, CA 90732	Sat, June 21 10:00am – 12:00pm Pan Pacific Senior Center 141 S Gardner St, Los Angeles, CA 90036	Tues, July 1 6:00pm – 7:30pm Zoom (virtual)

Sign language interpreters, assistive listening devices, or any auxiliary aides and/or services may be provided upon request. To ensure availability, you are advised to make your request at least 72 hours prior to this meeting. For additional information, please contact the project team at LACityParksNeeds@theolinstudio.com.

可应要求提供手语翻译、辅助听力设备或任何辅助工具和/或服务。为确保提供服务，建议您至少在会议开始前 72 小时提出申请。如需了解更多信息，请通过 LACityParksNeeds@theolinstudio.com 与项目团队联系。



WEBSITE

网站

NEXT STEPS

下一步

The project website will be updated with the latest engagement and ways to get involved!

项目网站将及时更新最新的参与情况和参与方式！

Each area of the city will have an interactive map to learn more about the parks in your neighborhood.

城市的每个区域都会有一张互动地图，让您更多地了解您所在社区的公园。

Visit the project website by scanning this QR code:



扫描此二维码，访问项目网站：

needs.parks.lacity.gov

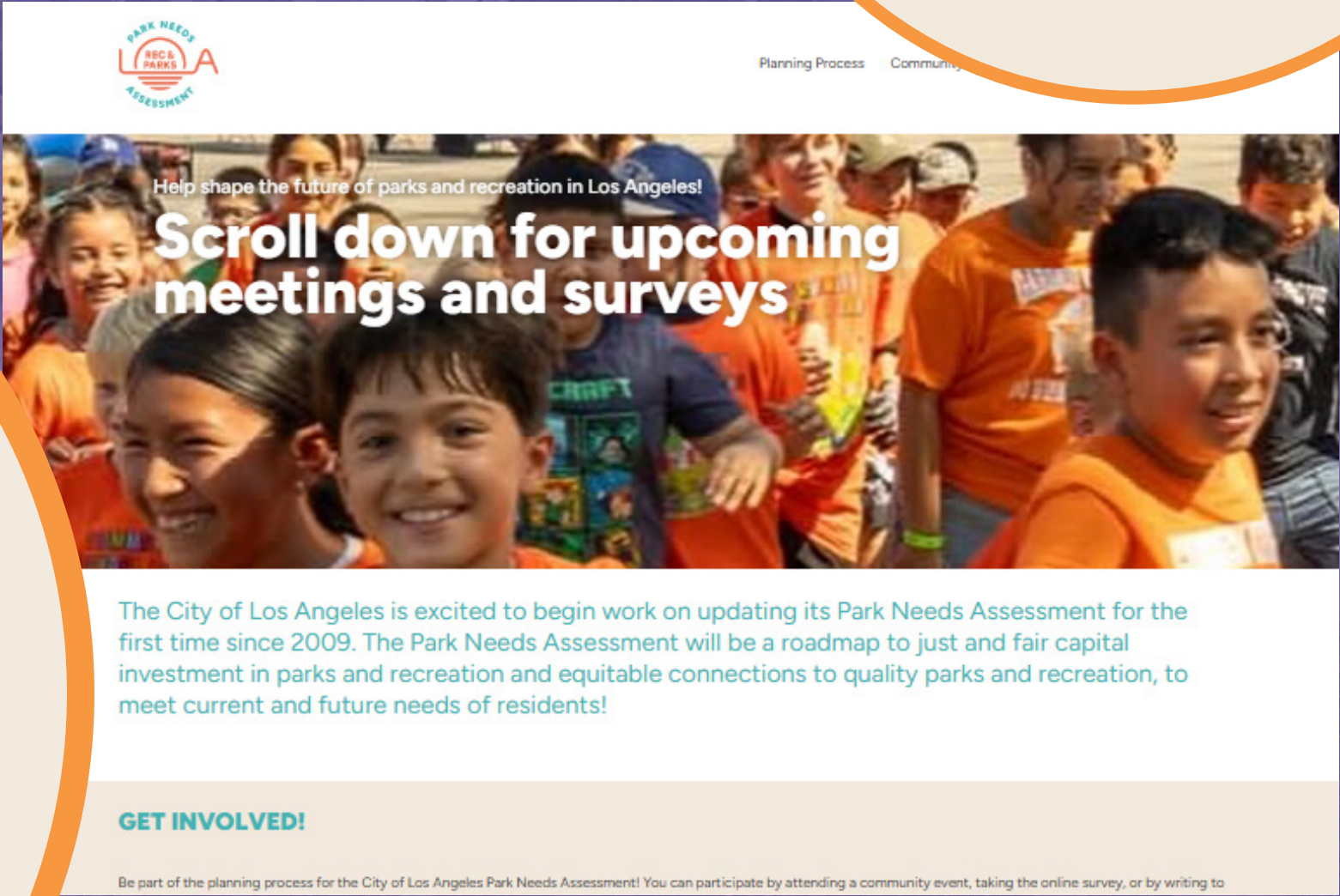

VISIT THE OPEN HOUSE!

参观开放日！

PROVIDE FEEDBACK ON YOUR EXPERIENCES AT LA PARKS

反馈您在 LA 公园的体验

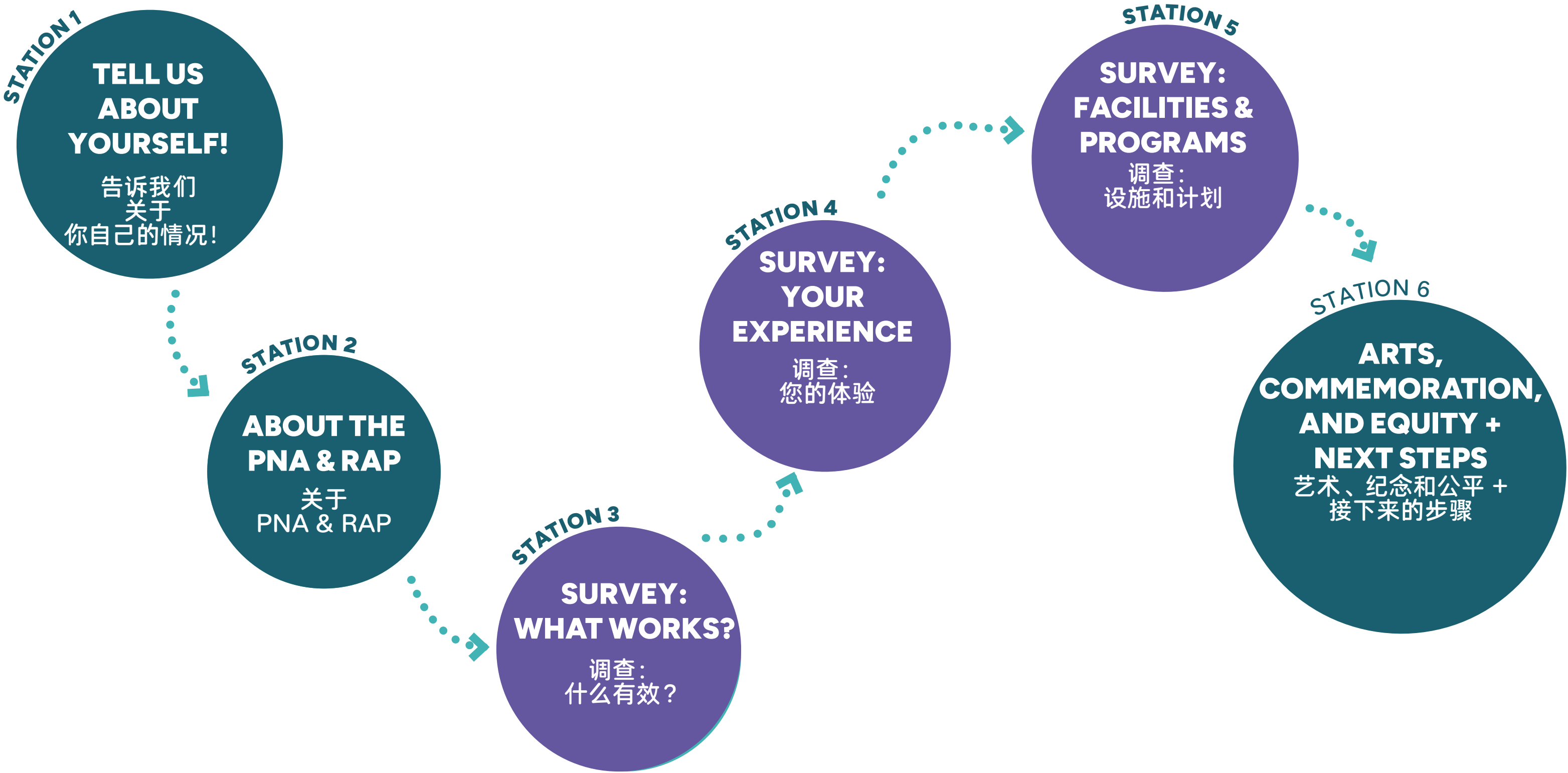



FOR MORE INFORMATION CONTACT | 欲了解更多信息，请联系
CITY OF LOS ANGELES | DEPARTMENT OF RECREATION AND PARKS

Email: LACityParksNeeds@theolinstudio.com

Website: needs.parks.lacity.gov

@LACityParksNeeds

OLIN

THE ROBERT GROUP | KOUNKUEY DESIGN INITIATIVE | AGENCY: ARTIFACT | ESTOLANO ADVISORS
BETTER WORLD GROUP | GEOSYNTEC CONSULTANTS | HR&A ADVISORS | WEST OF WEST | GREENINFO NETWORK
LANDAU DESIGN + TECHNOLOGY | DHARAM CONSULTING | CALVADA SURVEYING | ETC INSTITUTE